

Hinweise zu den folgenden Diagrammen

Um genaue Aussagen über die Altersstruktur der Wanderungsbilanzen zu gewinnen, wurde wie folgt vorgegangen:

1. In jeder Gebietseinheit (hier als Beispiel Regierungsbezirk Düsseldorf) wurde die anteilmäßige Bevölkerungszahl in jedem Altersjahrgang im Basisjahr 1987, 1997 und Endjahr 2006 ermittelt und in folgendem Diagramm aufgetragen.

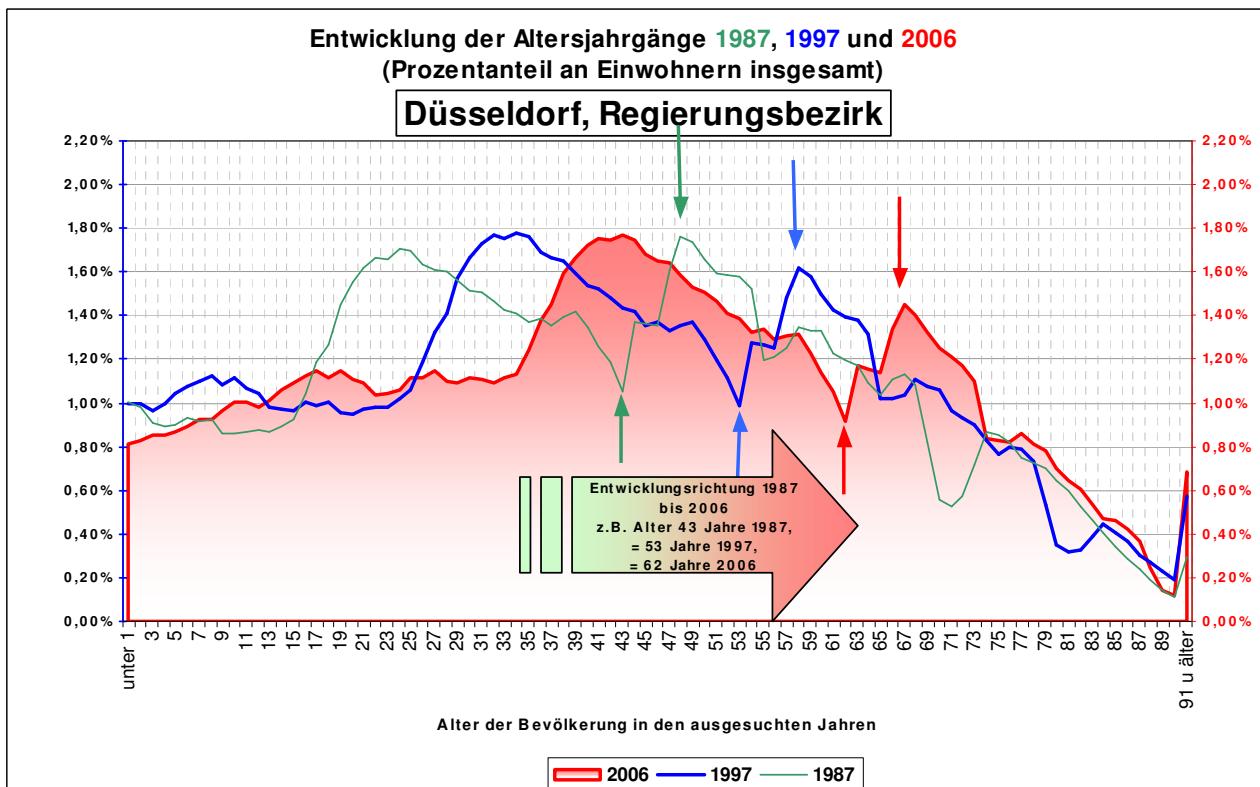

2. Diese Geburtsjahrgänge ließen wir im nächsten Schritt „virtuell altern“ um die zwischenzeitlich verstrichene Zeit, also von 1987 bis 1996 bzw. 1997 bis 2006; d.h. die entsprechenden Jahrgangskurven im Diagramm wurden um die jeweilige Zeitspanne verschoben. Veränderungen durch Wanderungen oder Sterbefälle blieben dabei zunächst unberücksichtigt.

3. Diese virtuell gealterten Jahrgangsgruppen wurden dann den tatsächlichen Altersgruppen im jeweiligen Zieljahr, also 1997 bzw. 2006, gegenüber gestellt. Die Differenzen zwischen diesen Jahrgangsgruppen konnten nur aus Wanderungen und Sterbefällen herrühren. Danach erhält das Diagramm folgende Gestalt:

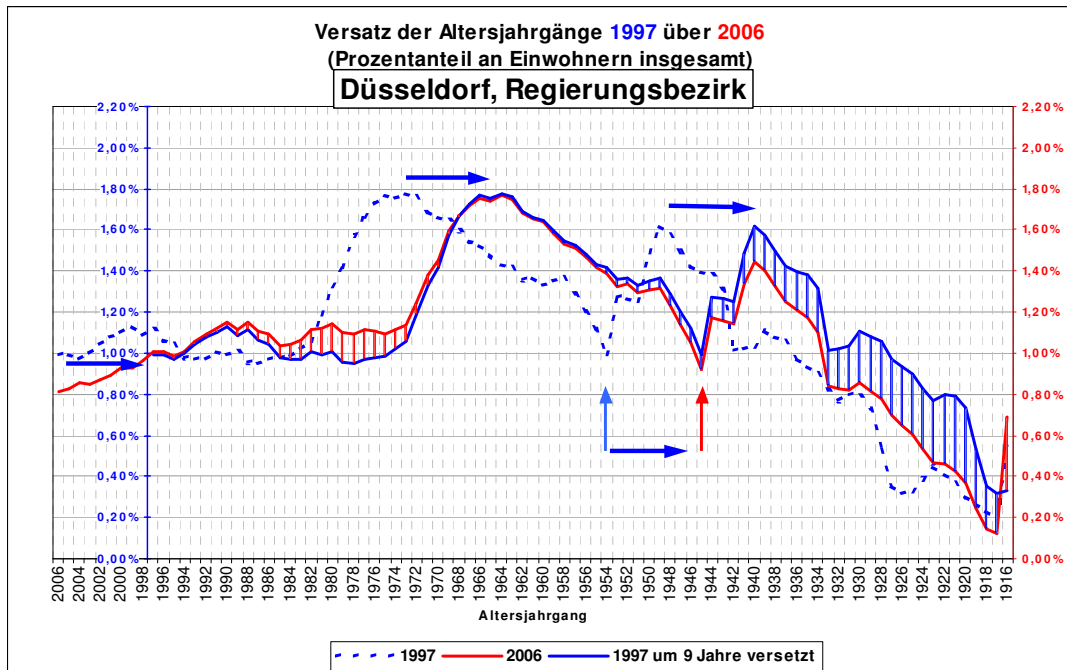

Es ist hier bereits zu erkennen, wie der Berg der geburtenstarken Jahrgänge durch die Bevölkerungspyramide „wandert“, die Zahl älterer Menschen insb. durch Sterbefälle und die der jungen Menschen durch den Geburtenrückgang seit 1970 abnimmt.

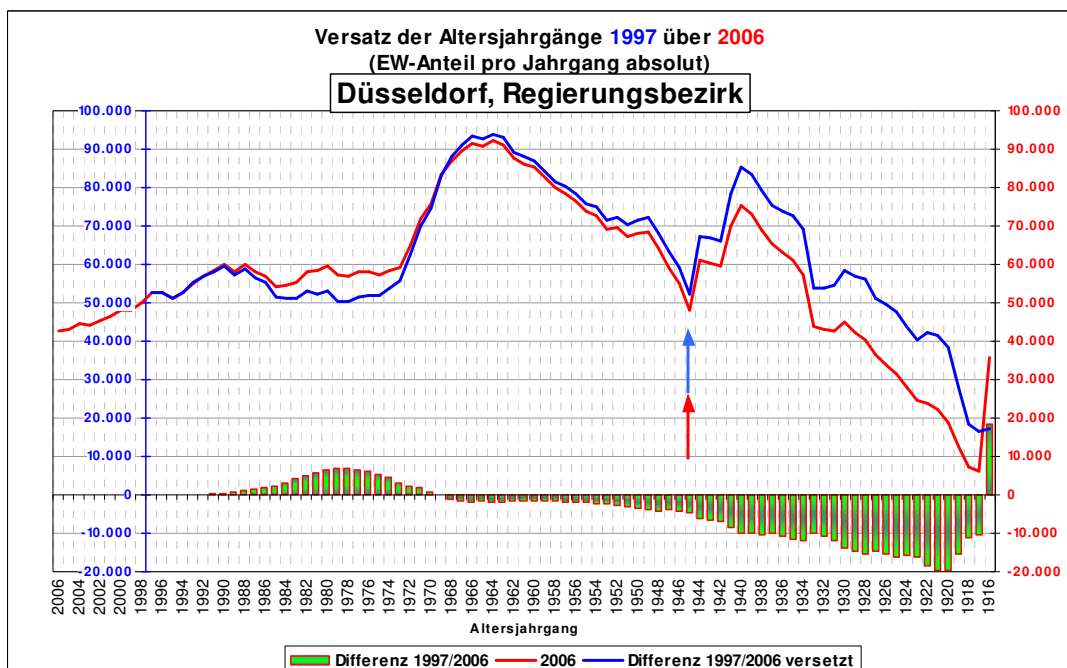

4. Im letzten Schritt wurden die nach Jahrgängen aufgeschlüsselten Sterbefälle aus der Tabelle mit der virtuell gealterten Bevölkerung herausgerechnet und zwar Jahr für Jahr. Also wurden z.B. für die im Jahr 2006 60-jährigen in diesem Jahr die Todesfälle der 59- bis unter 60-Jährigen herausgerechnet. Diese Gruppe war im Jahr davor 59 Jahre alt, also wurden für dieses Jahr die 58-59-jährigen Sterbefälle herausgerechnet usw. bis ins Jahr 1997, wo die damals 50-51-Jährigen Sterbefälle abgezogen wurden.

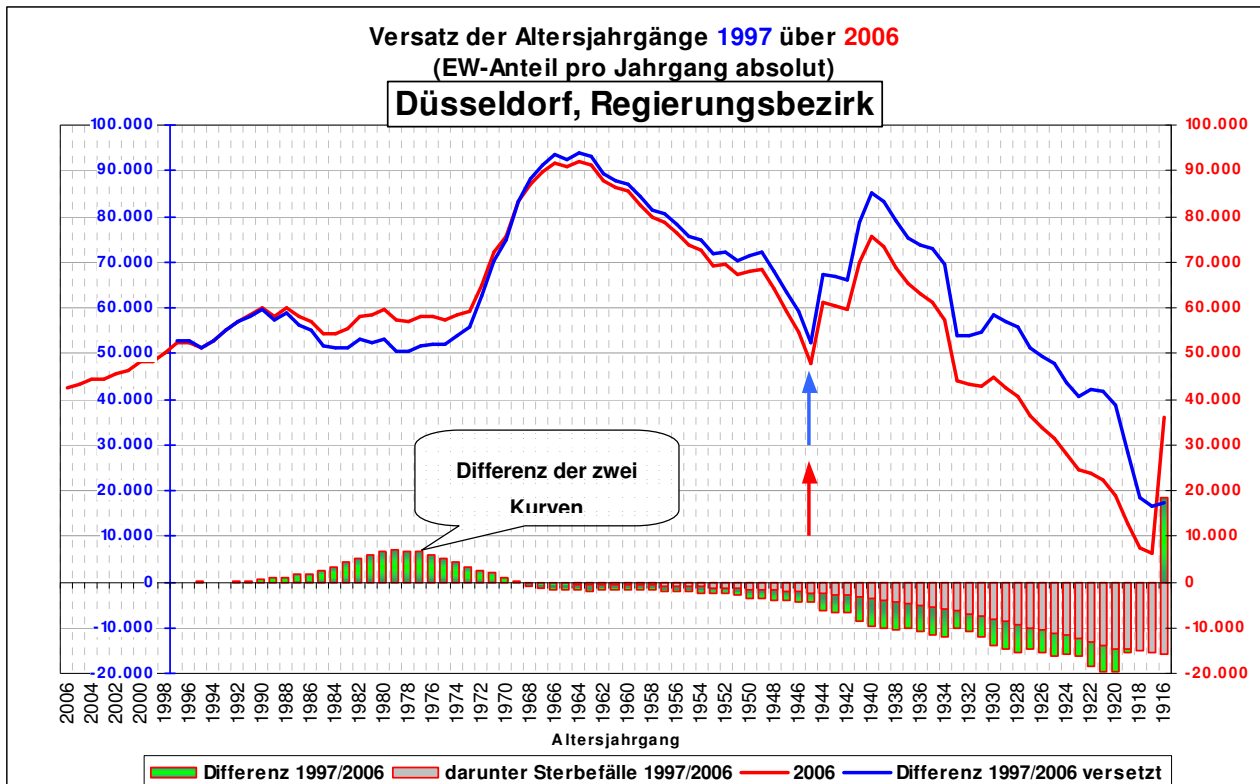

Im Ergebnis repräsentieren die beiden Zahlenreihen daher einerseits die um Sterbefälle bereinigten Geburtsjahrgänge ohne Berücksichtigung von Wanderungen, andererseits die tatsächlichen Geburtsjahrgänge. Die Differenzen zwischen den beiden Zahlen in jedem Altersjahrgang sind demzufolge Wanderungsgewinne bzw. Verluste. Leider fehlen die Sterbetabellen für das Jahr 1992, so dass auf den letzten Rechenschritt für den Zeitraum 1987 bis 1996 verzichtet werden musste; dennoch sind qualitative Aussagen auch für diesen Zeitraum möglich.

Die Diagramme erhielten damit die Form, wie sie auf der folgenden Seite für den gesamten Regierungsbezirk abgebildet sind. Naturgemäß sind die in den Berechnungsjahren noch nicht geborenen Kinder unter 10 Jahren nicht dargestellt.

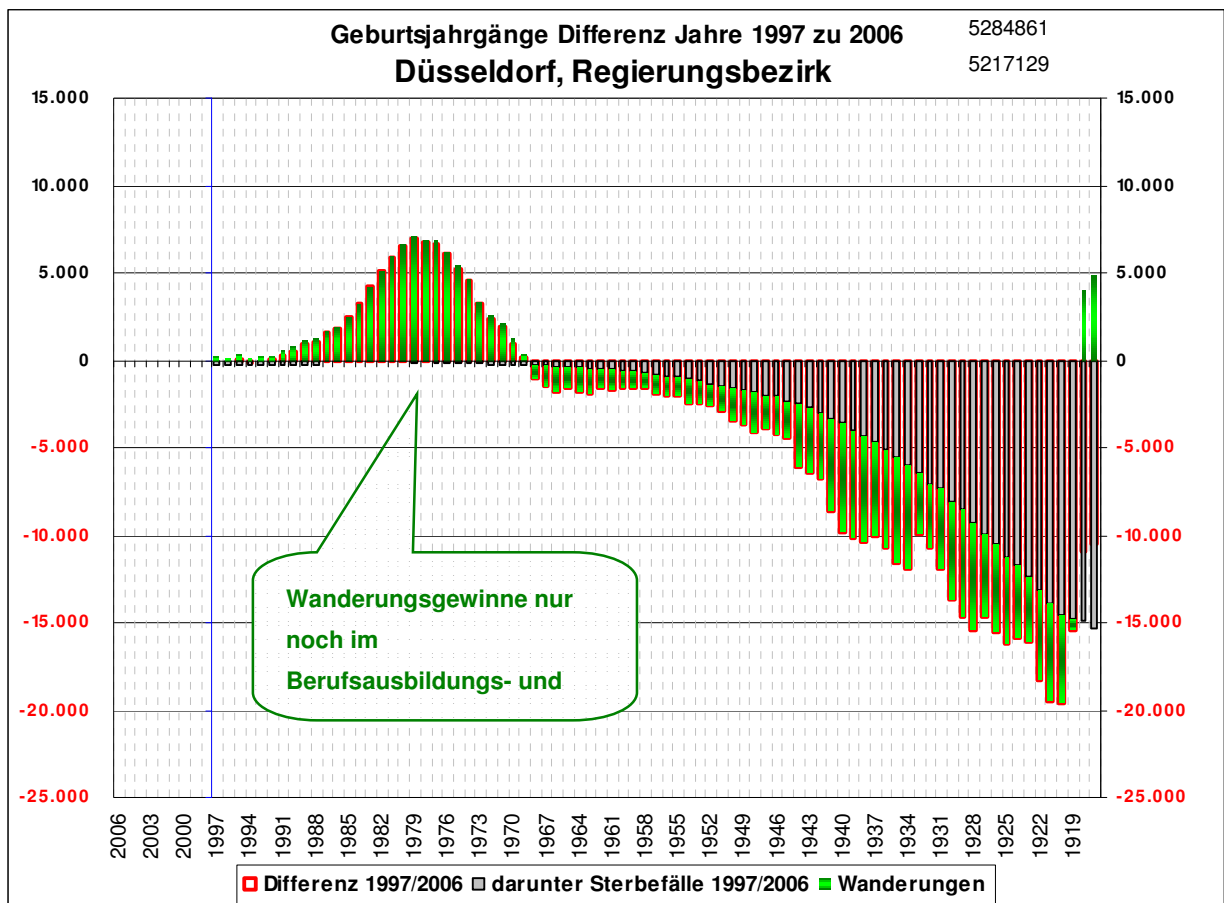
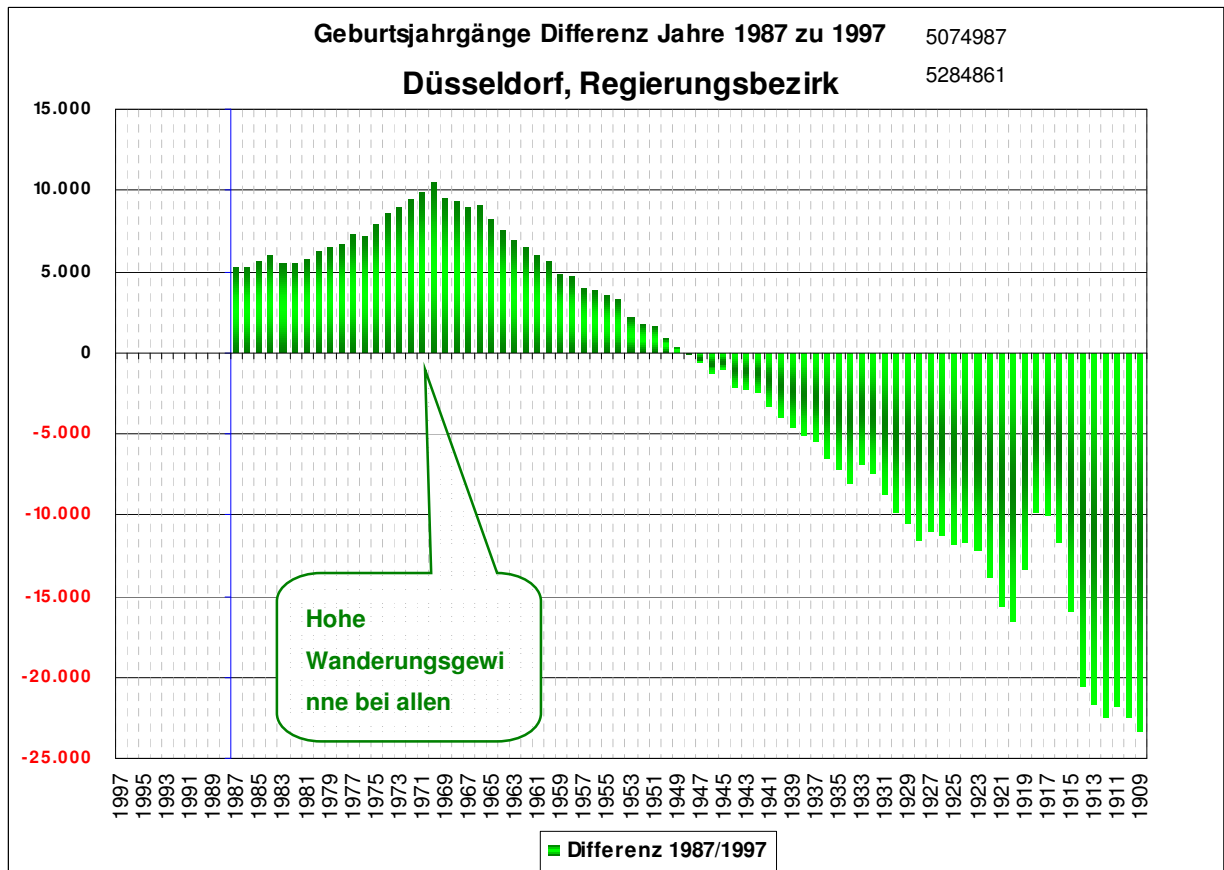

Die Diagramme lassen für den gesamten Regierungsbezirk erkennen, dass die Wanderungsgewinne, die sich über sämtliche jüngeren Jahrgänge in der Periode 1987 bis 1996 erstreckten, in weiten Bereichen verschwunden sind. Nur noch in den Altersjahrgängen der 20-30 Jährigen, also für Berufs- und Hochschulausbildung sowie den Start ins Erwerbsleben, können Gewinne verbucht werden. Die für die Periode 1997 bis 2006 ausgewiesenen Wanderungsverluste bei allen älteren Menschen haben sich hingegen kaum verändert.

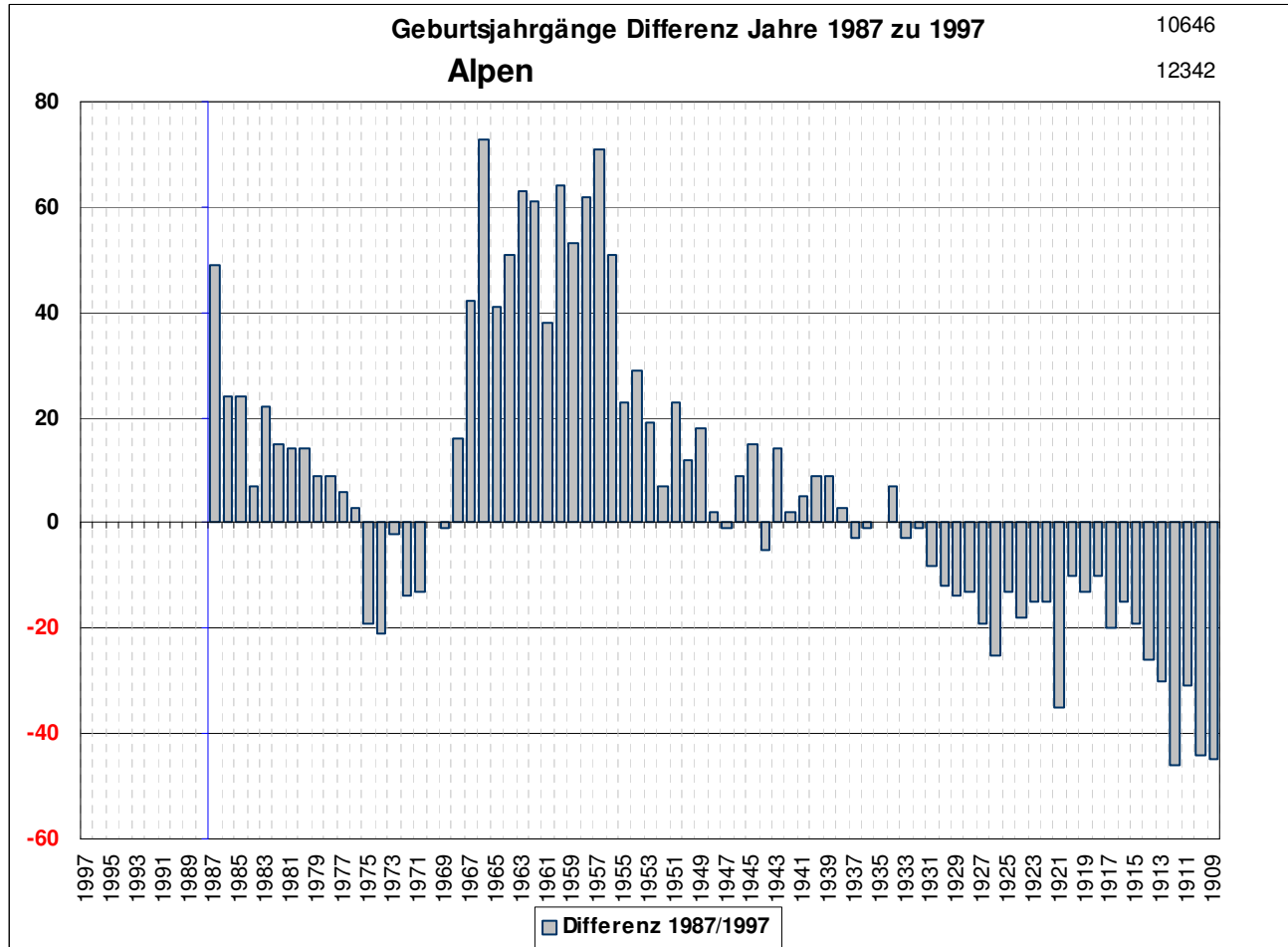

Alpen 1987-1996

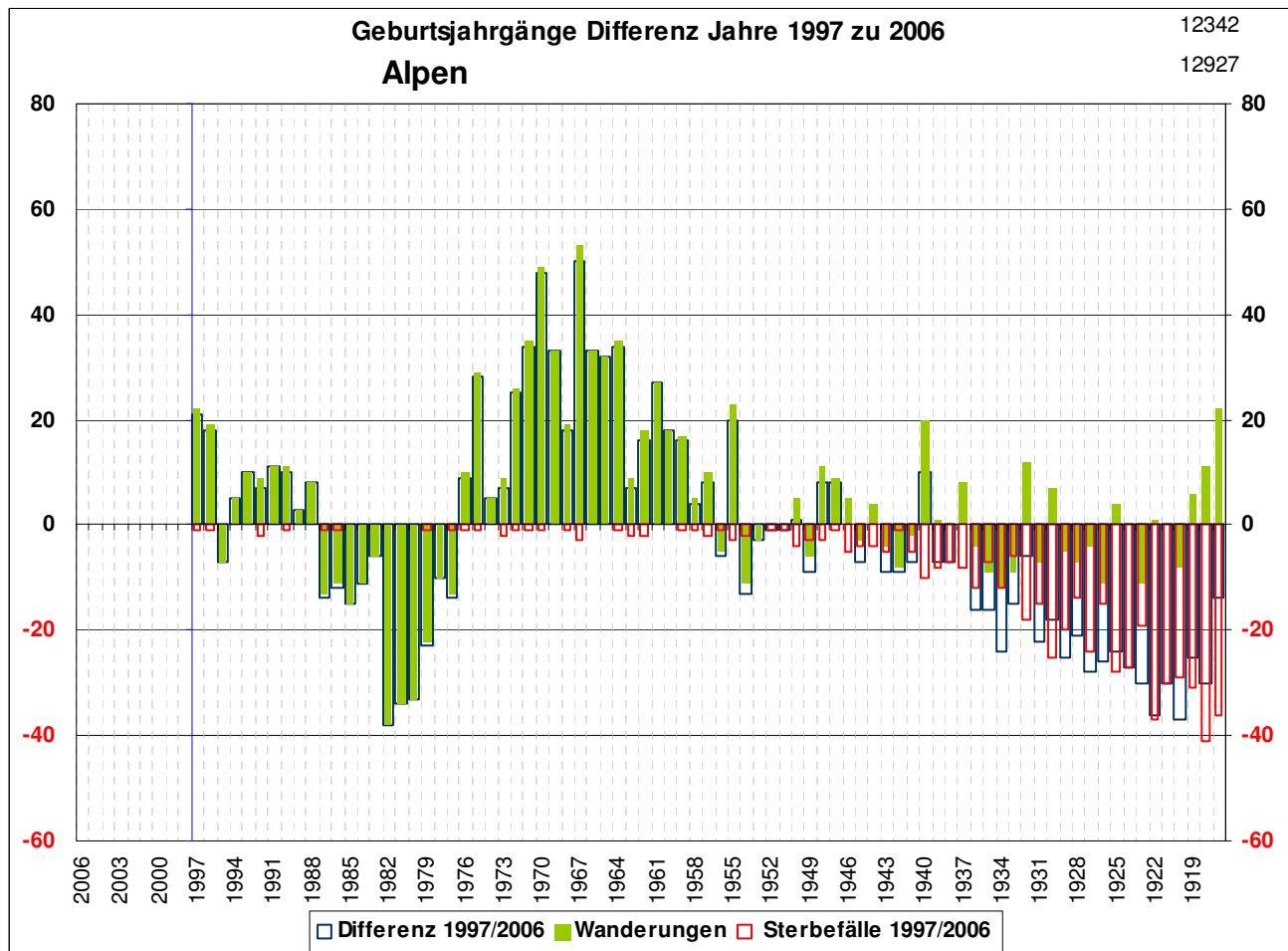

Alpen 1997-2006

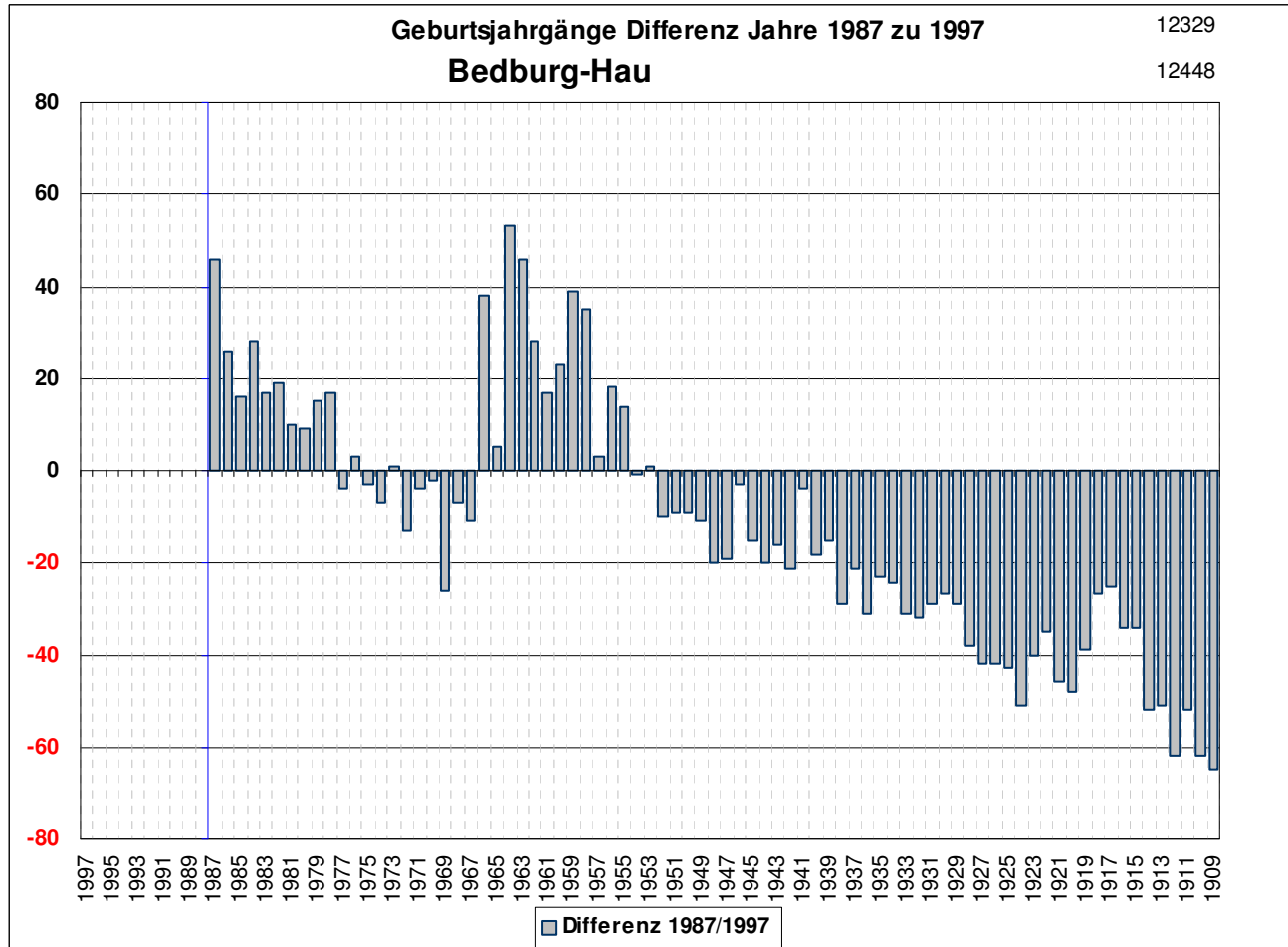

Bedburg-Hau 1987-1996

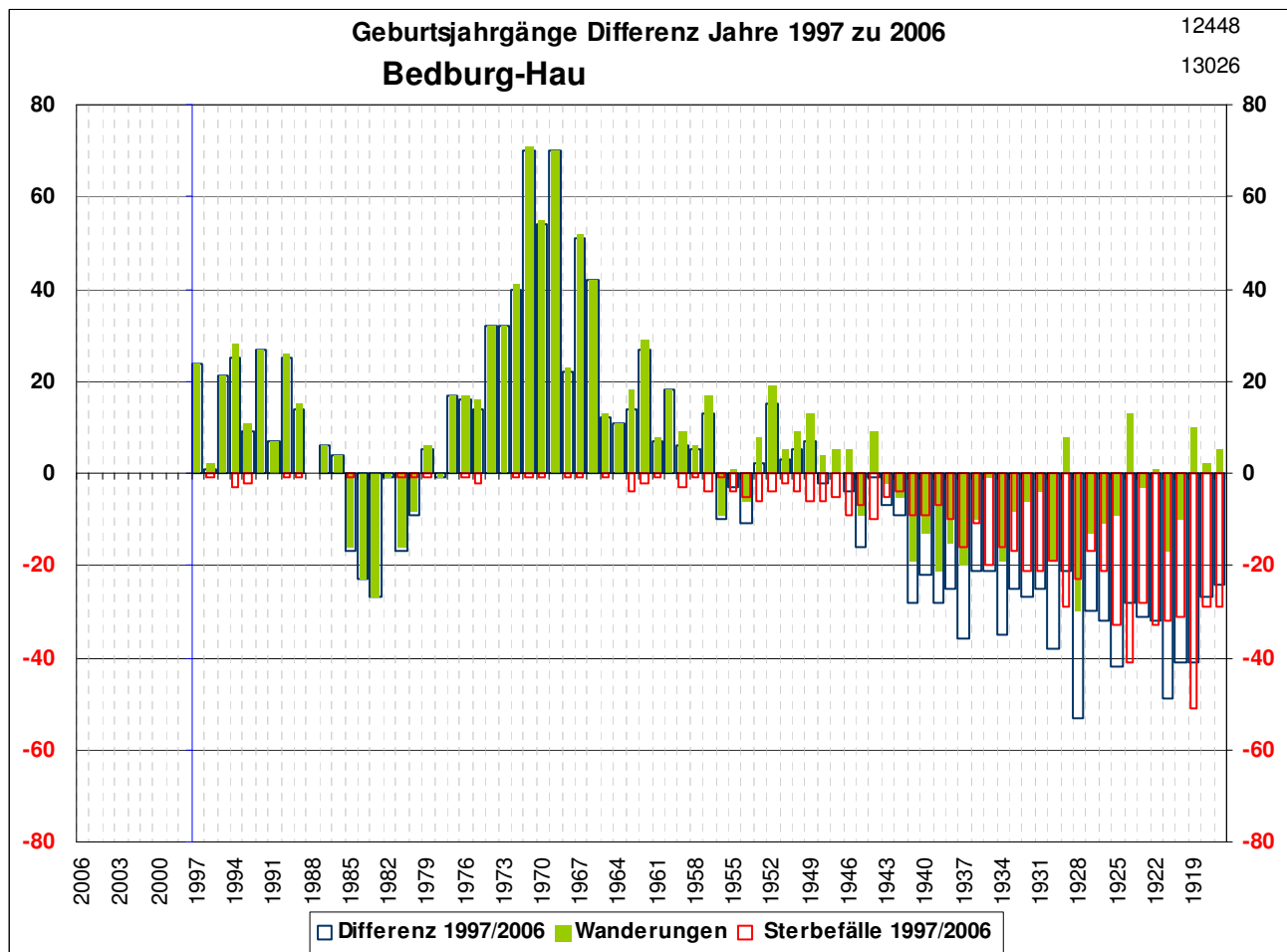

Bedburg-Hau 1997-2006

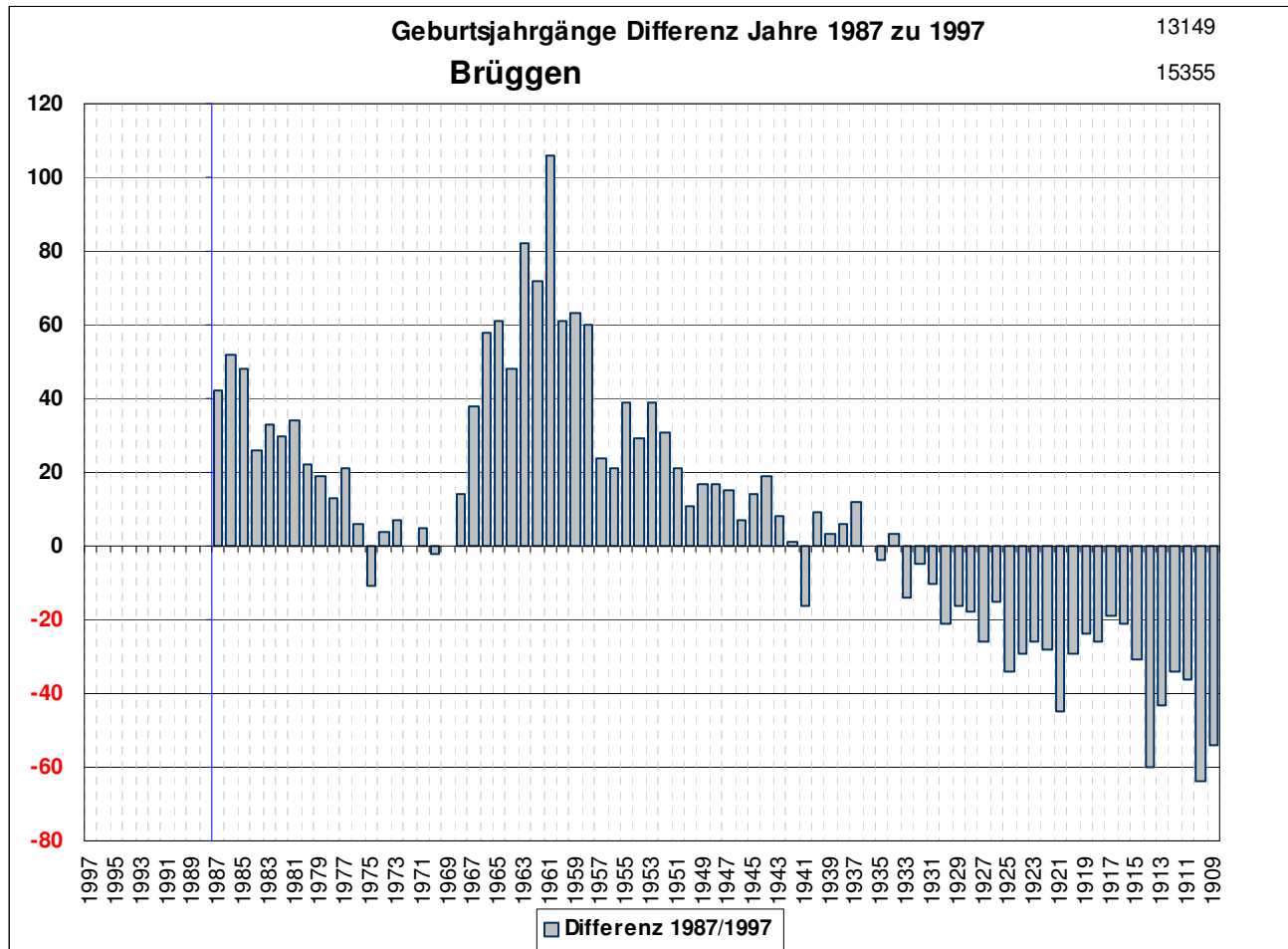

Brüggen 1987-1996

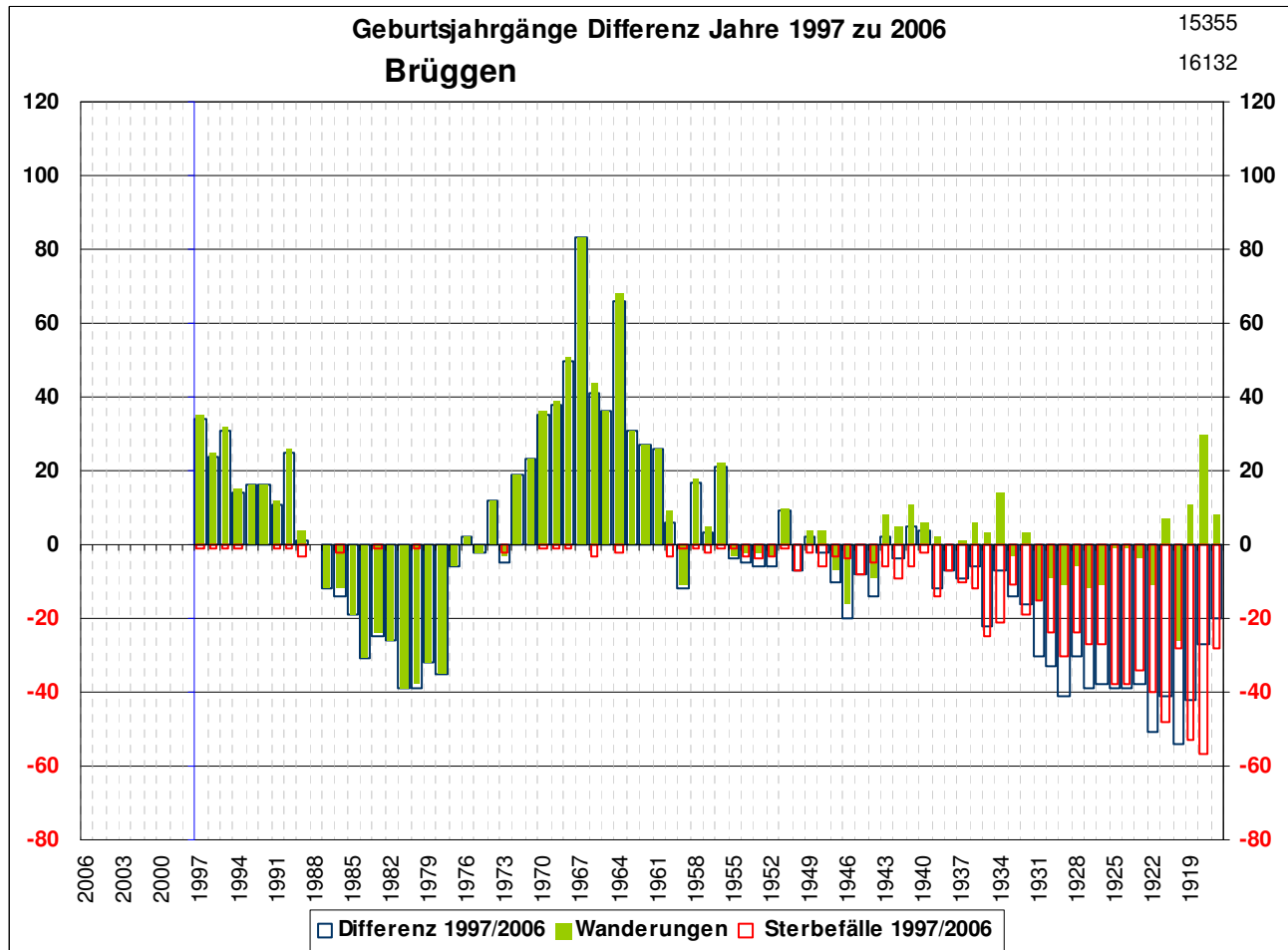

Brüggen 1997-2006

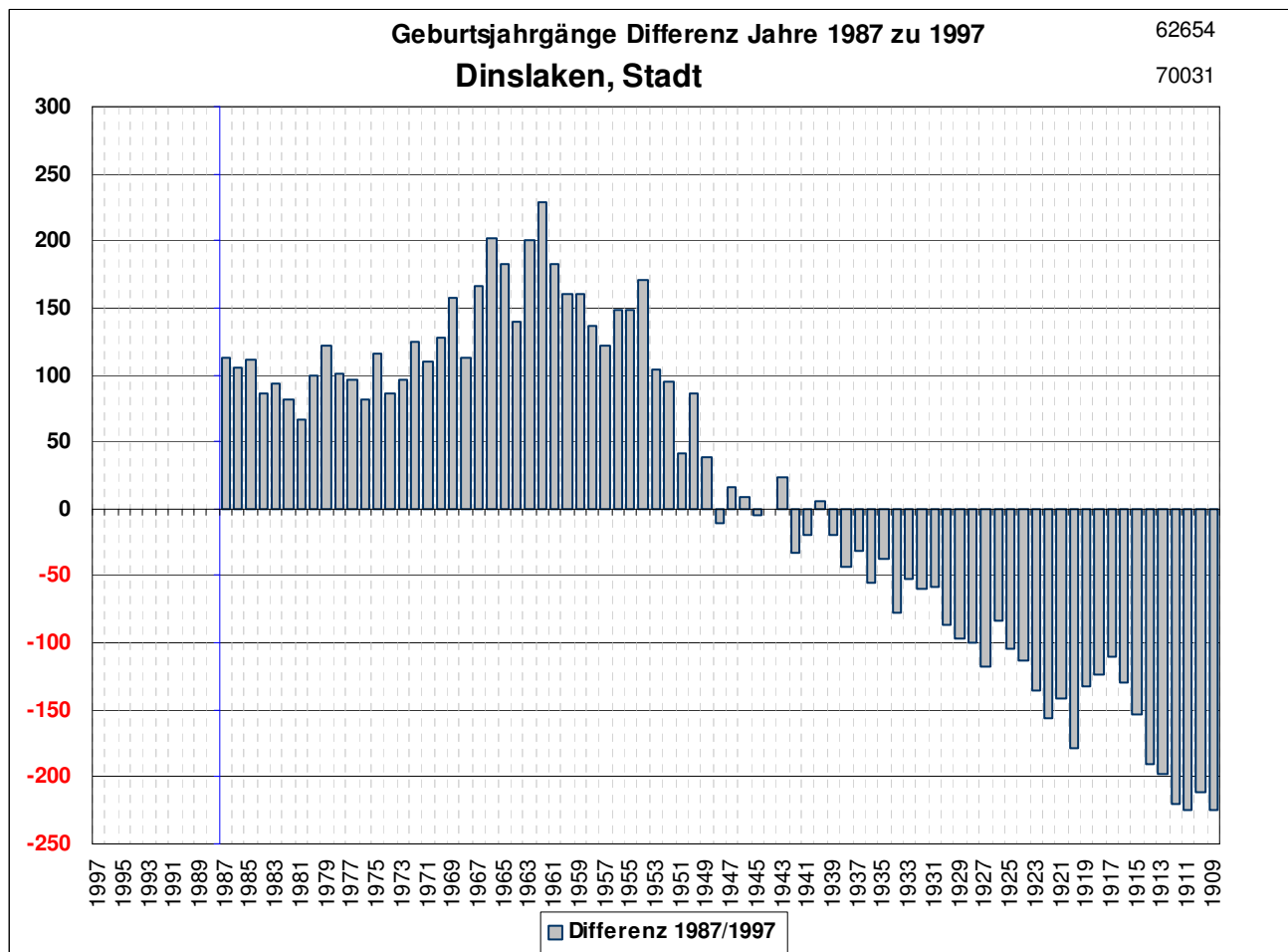

Dinslaken 1987-1996

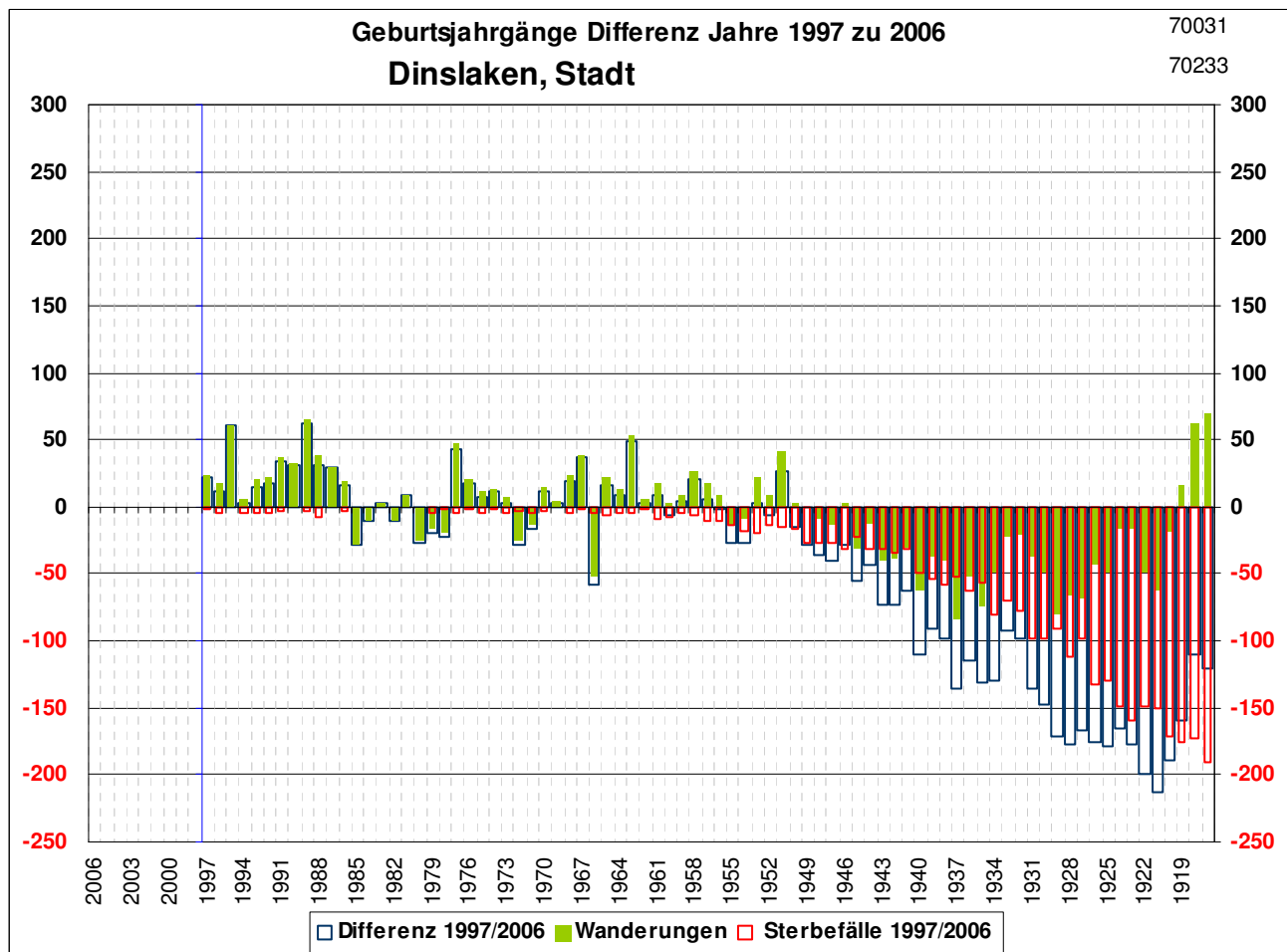

Dinslaken 1997-2006

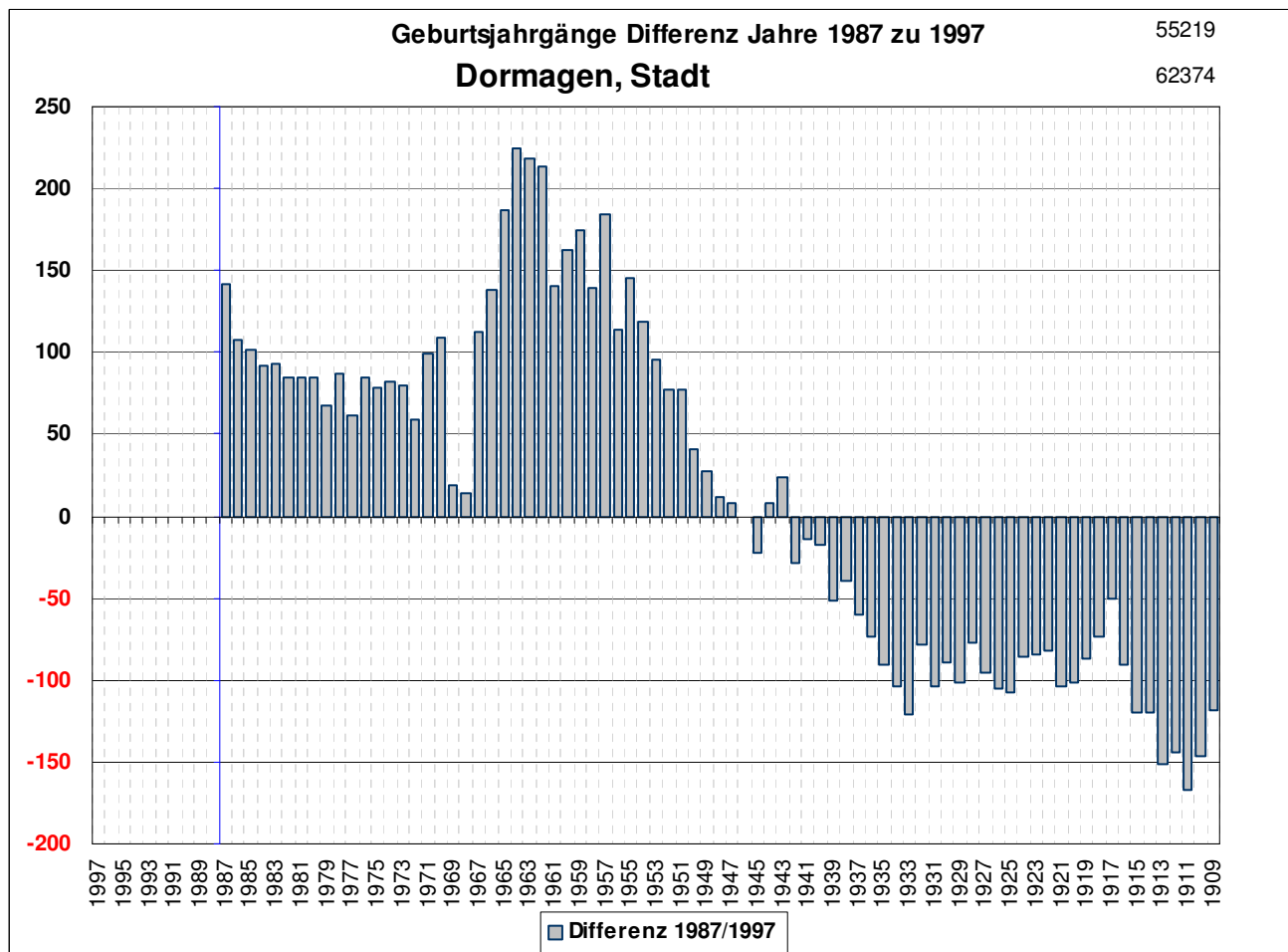

Dormagen 1987-1996

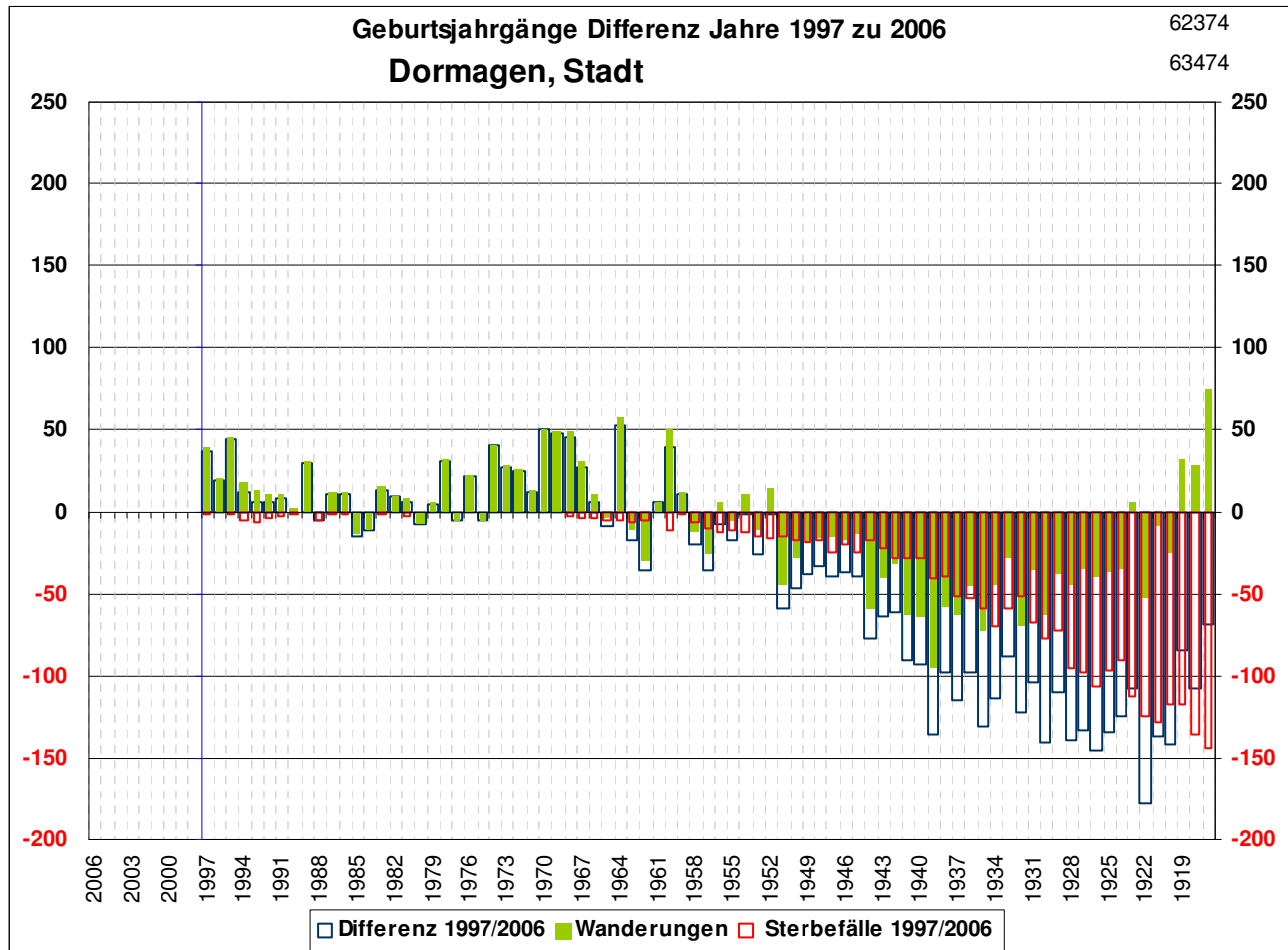

Dormagen 1997-2006

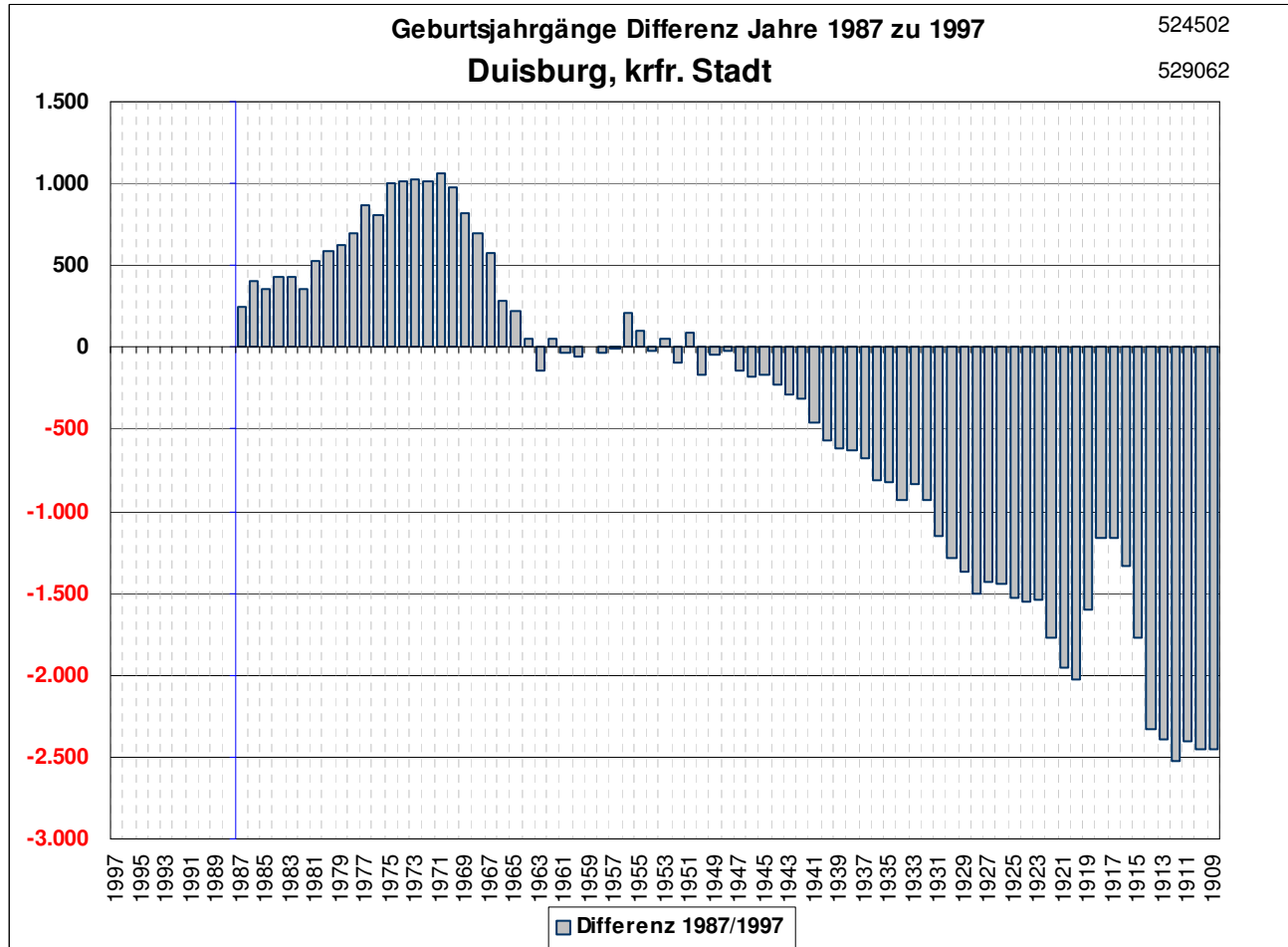

Duisburg 1987-1996

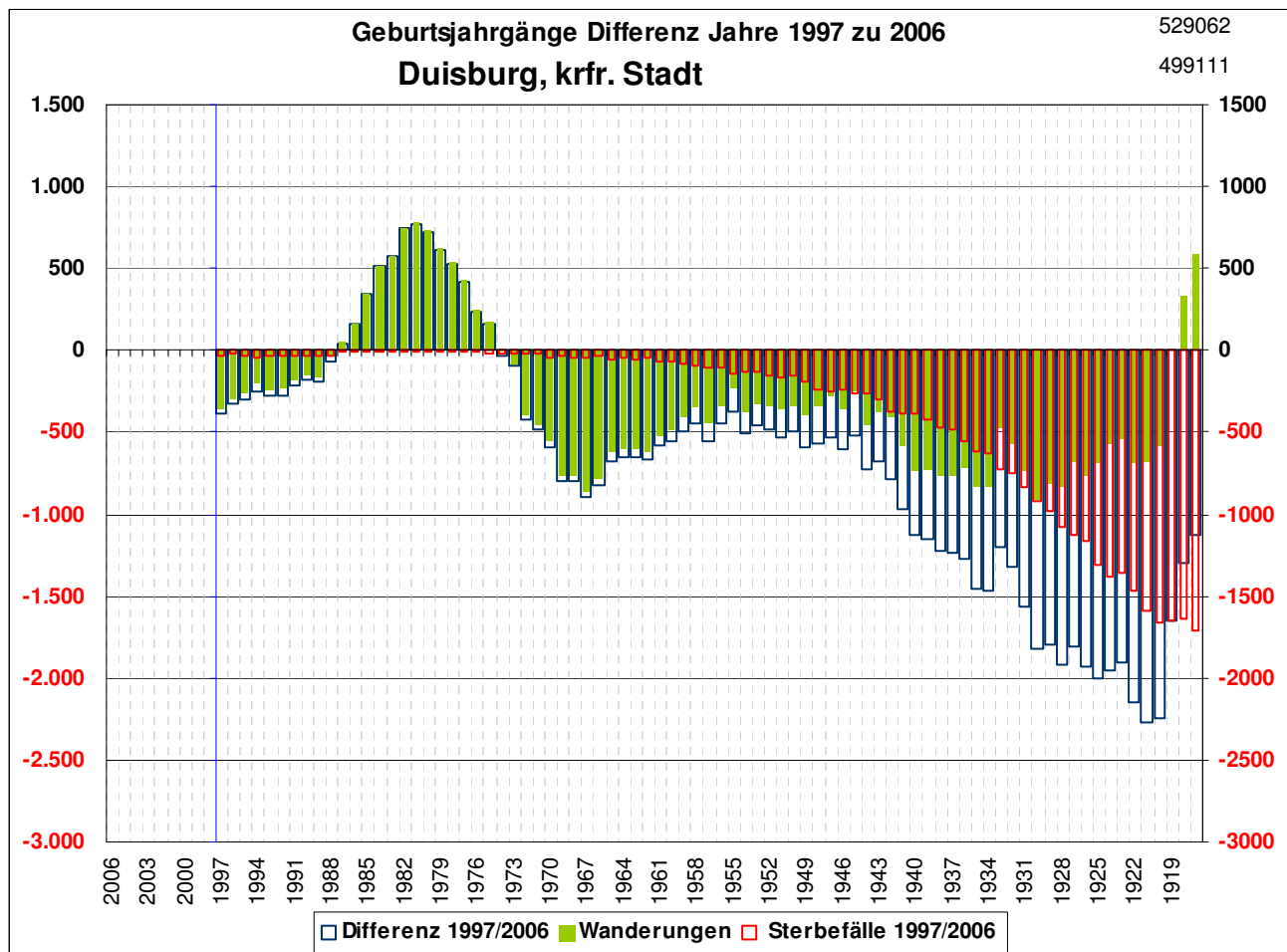

Duisburg 1997-2006

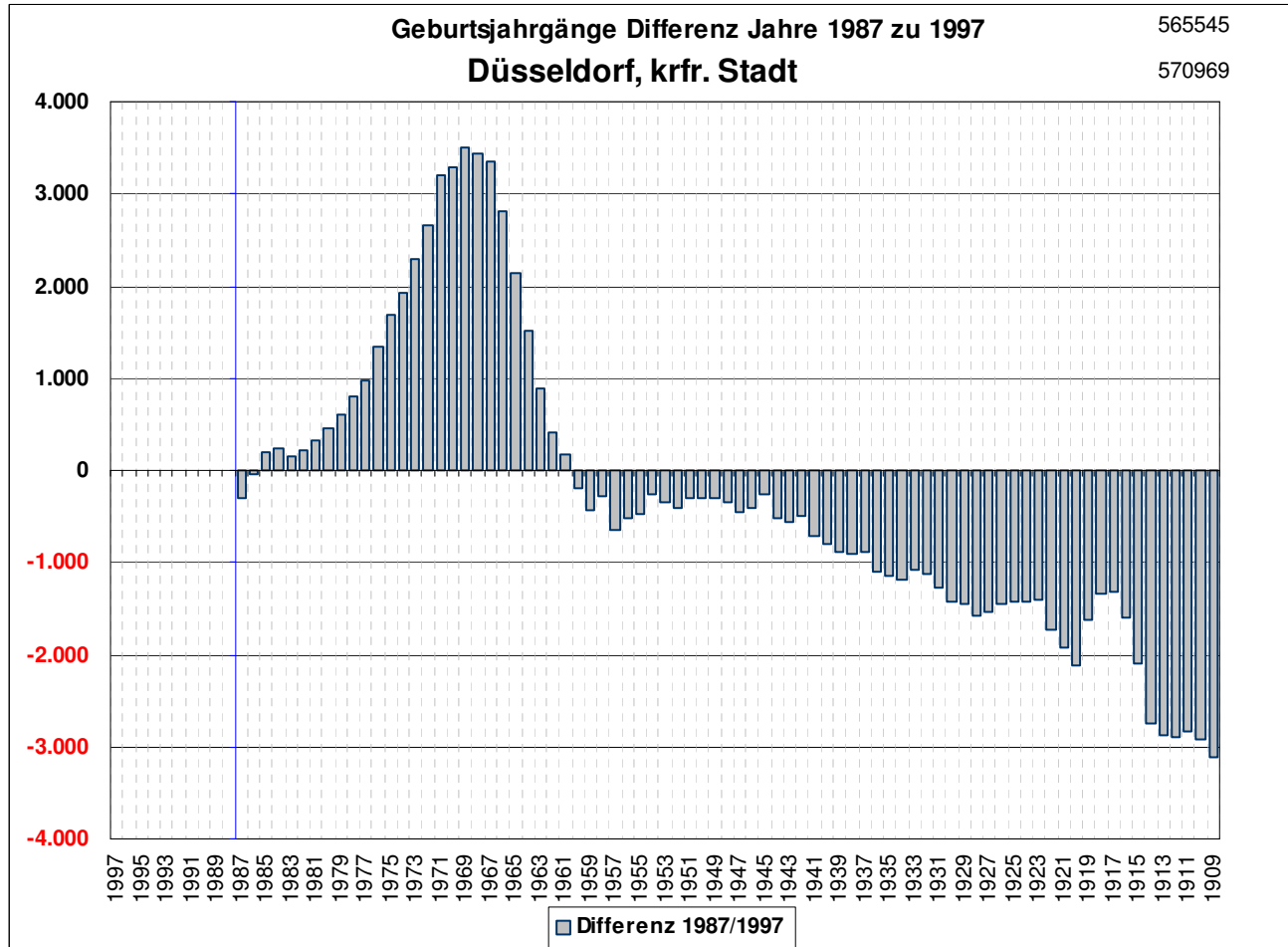

Düsseldorf 1987-1996

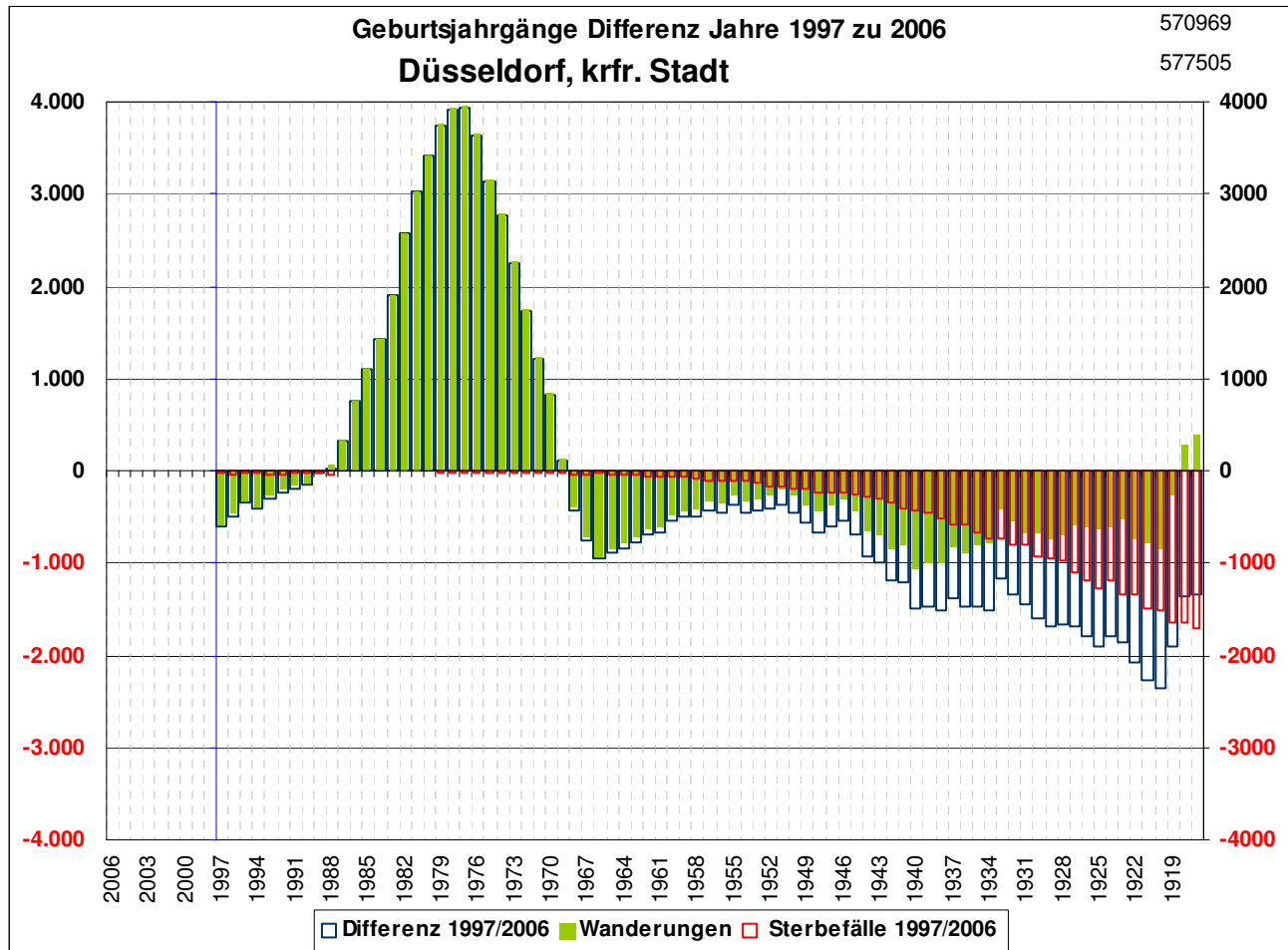

Düsseldorf 1997-2006

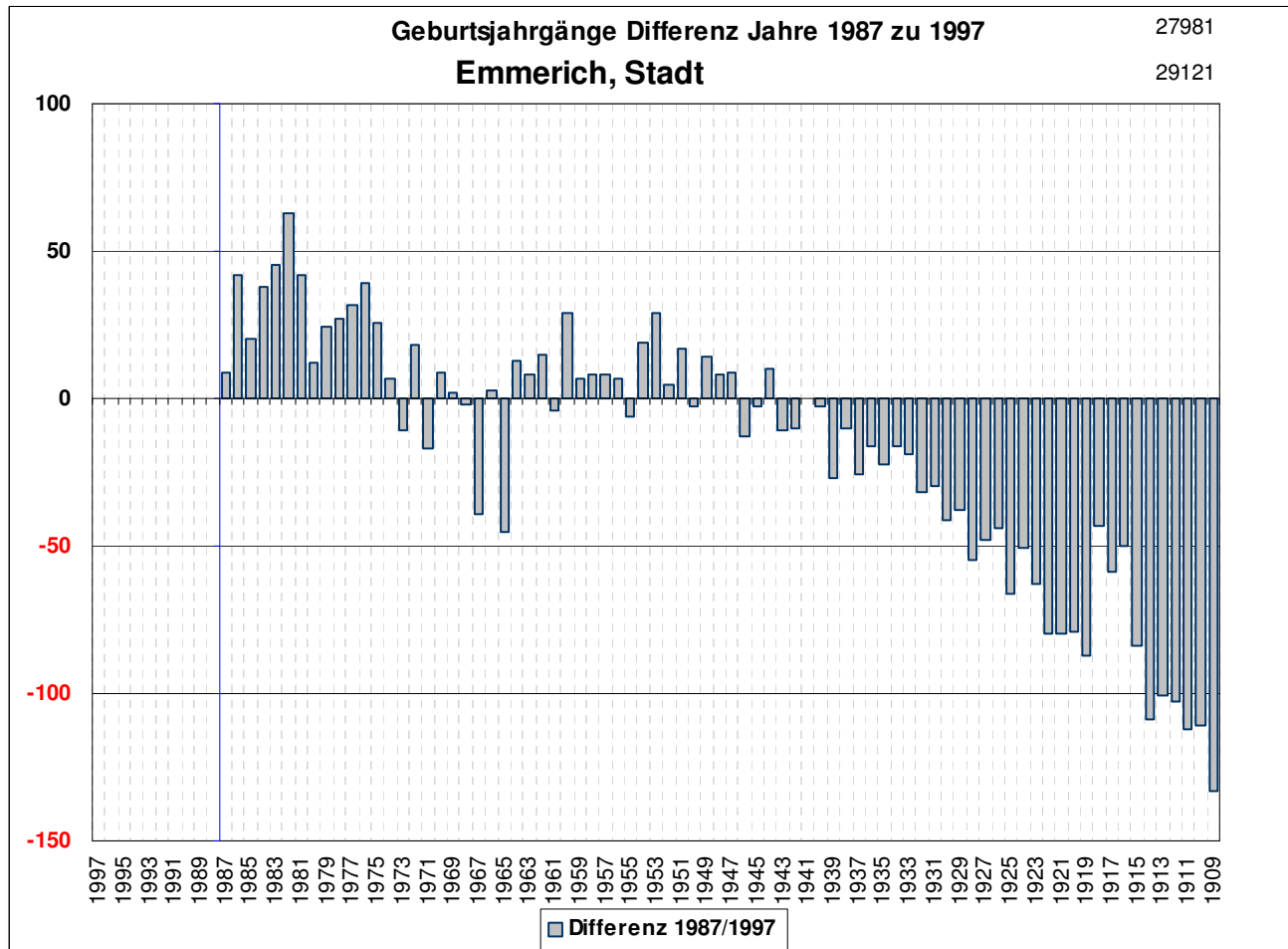

Emmerich 1987-1996

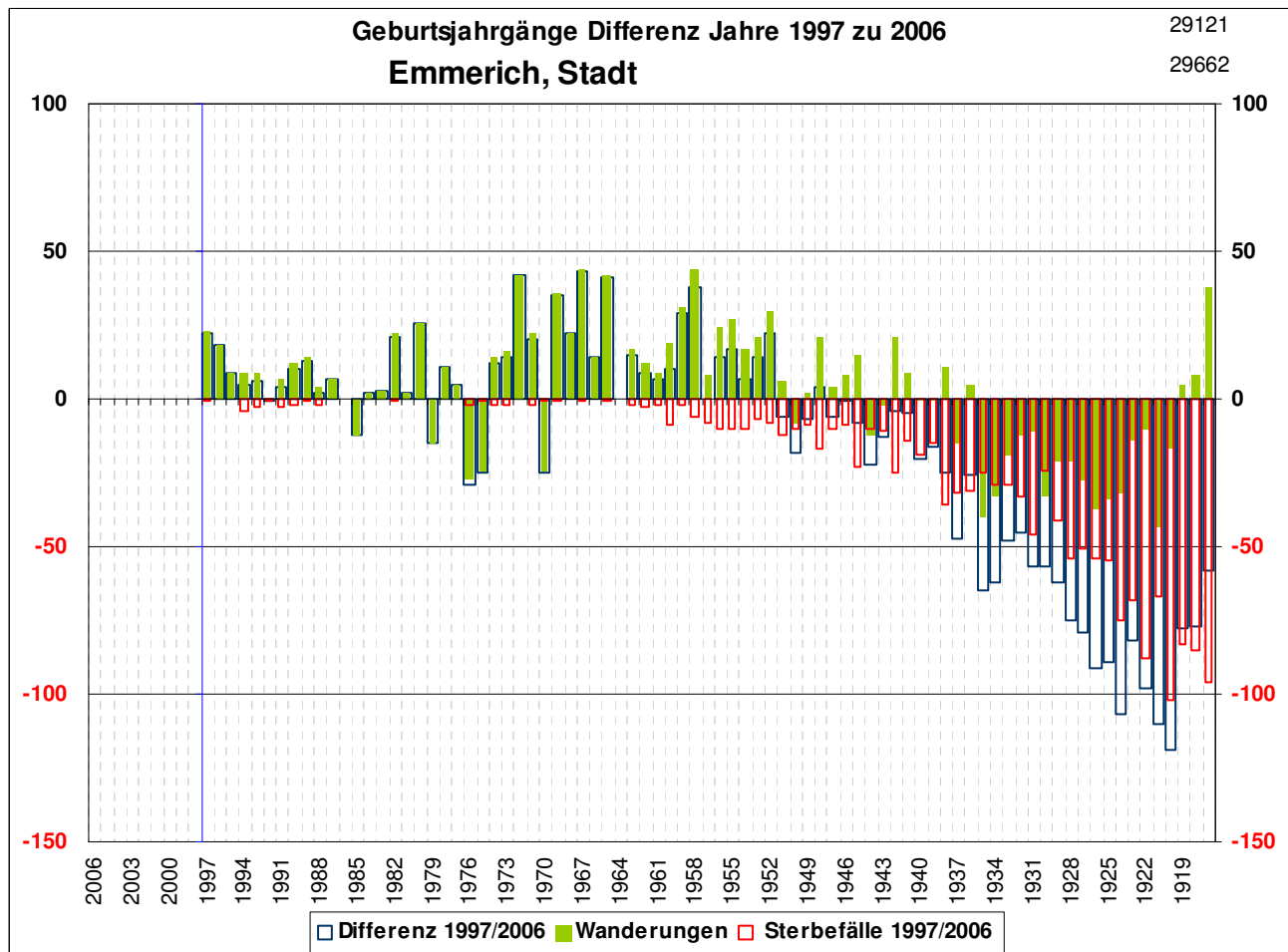

Emmerich 1997-2006

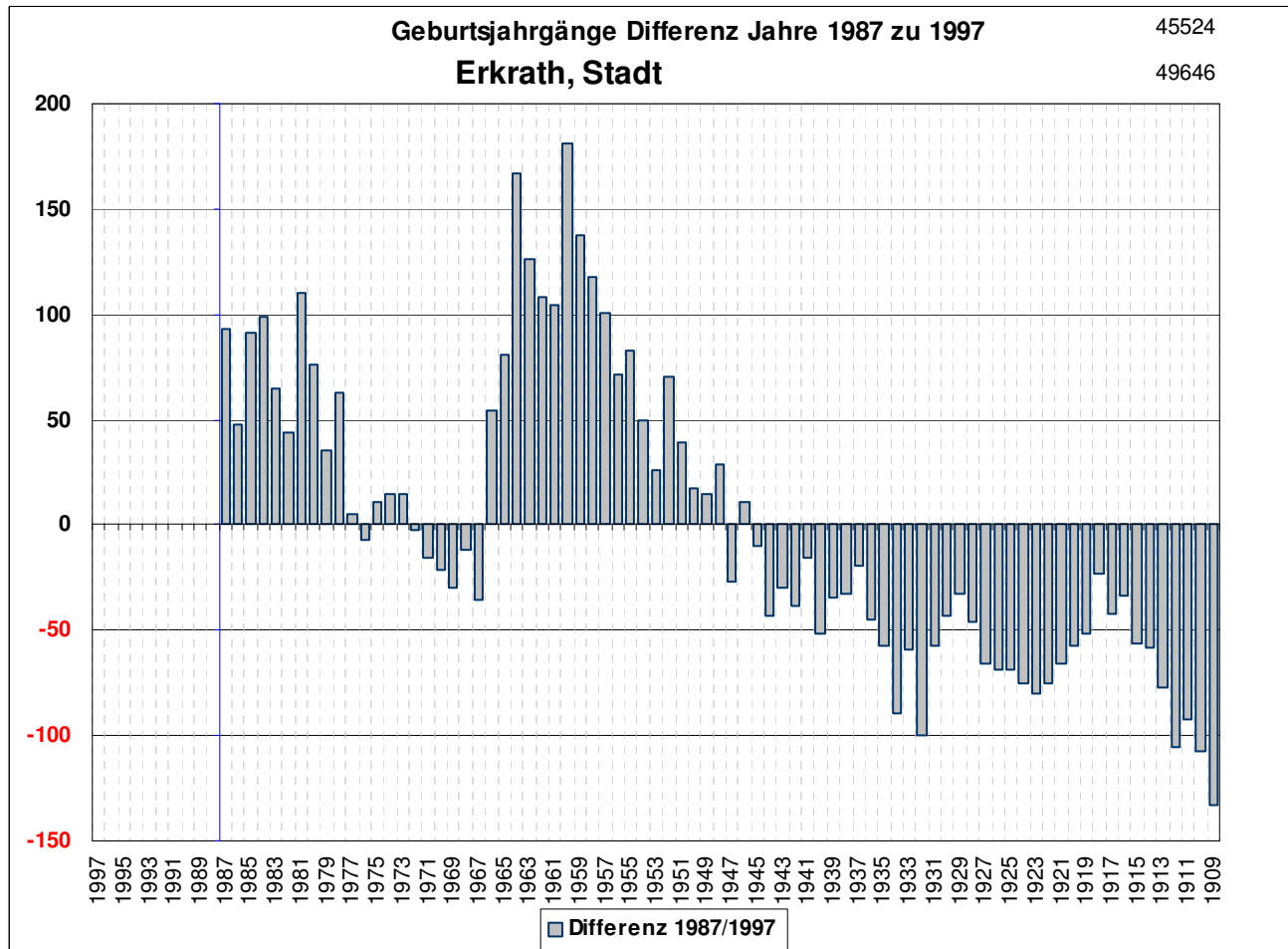

Erkrath 1987-1996

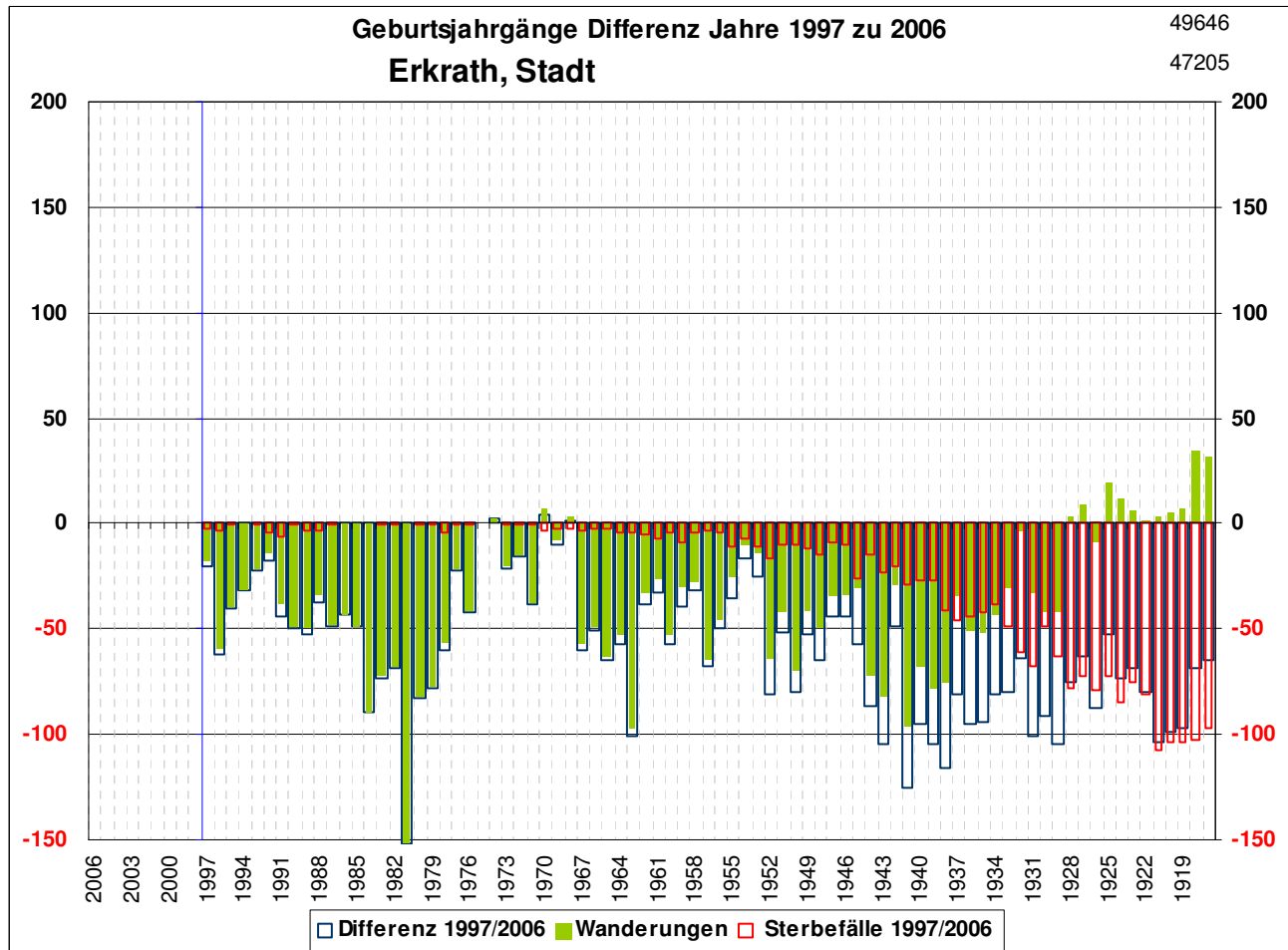

Erkrath 1997-2006

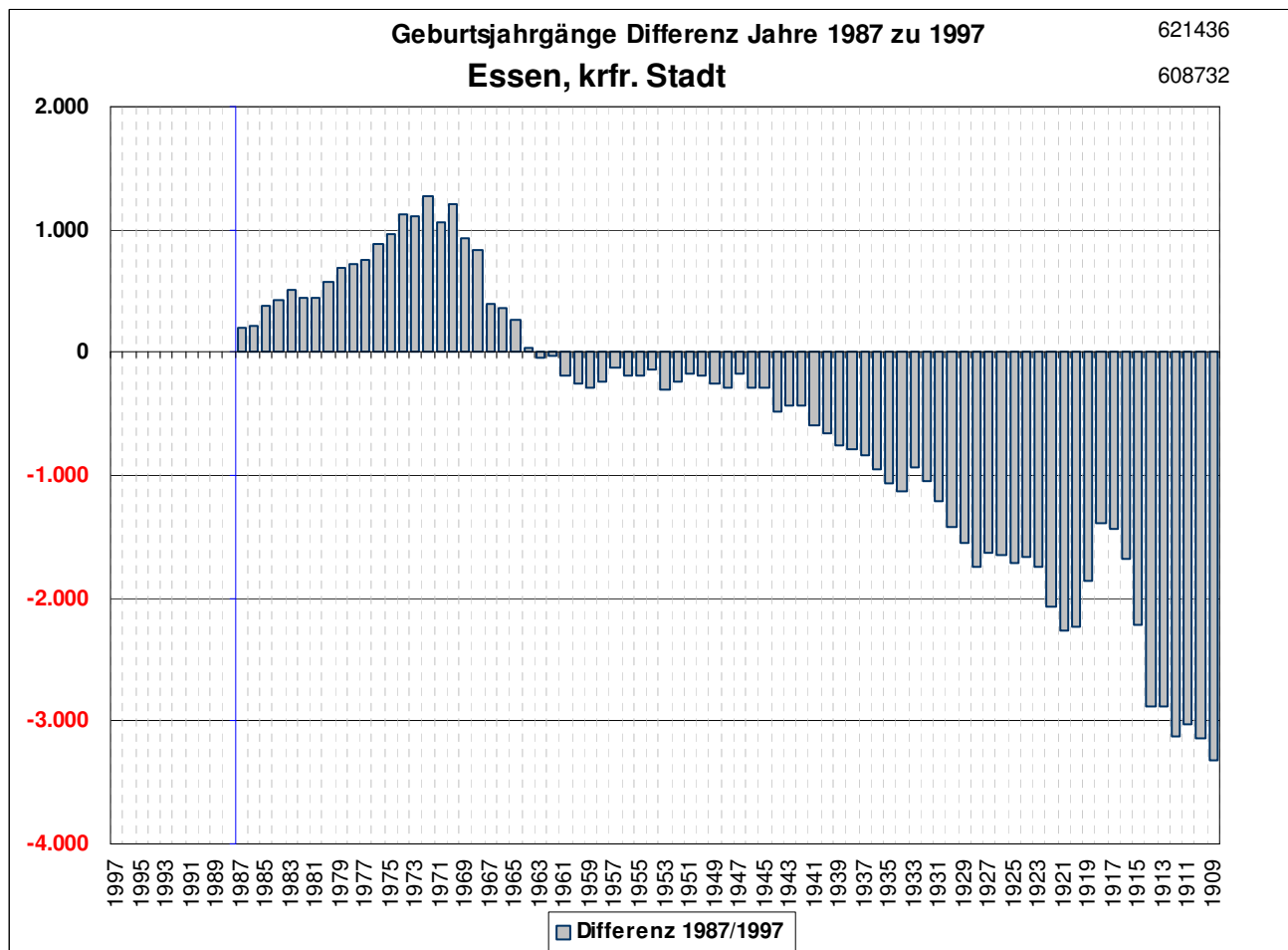

Essen 1987-1996

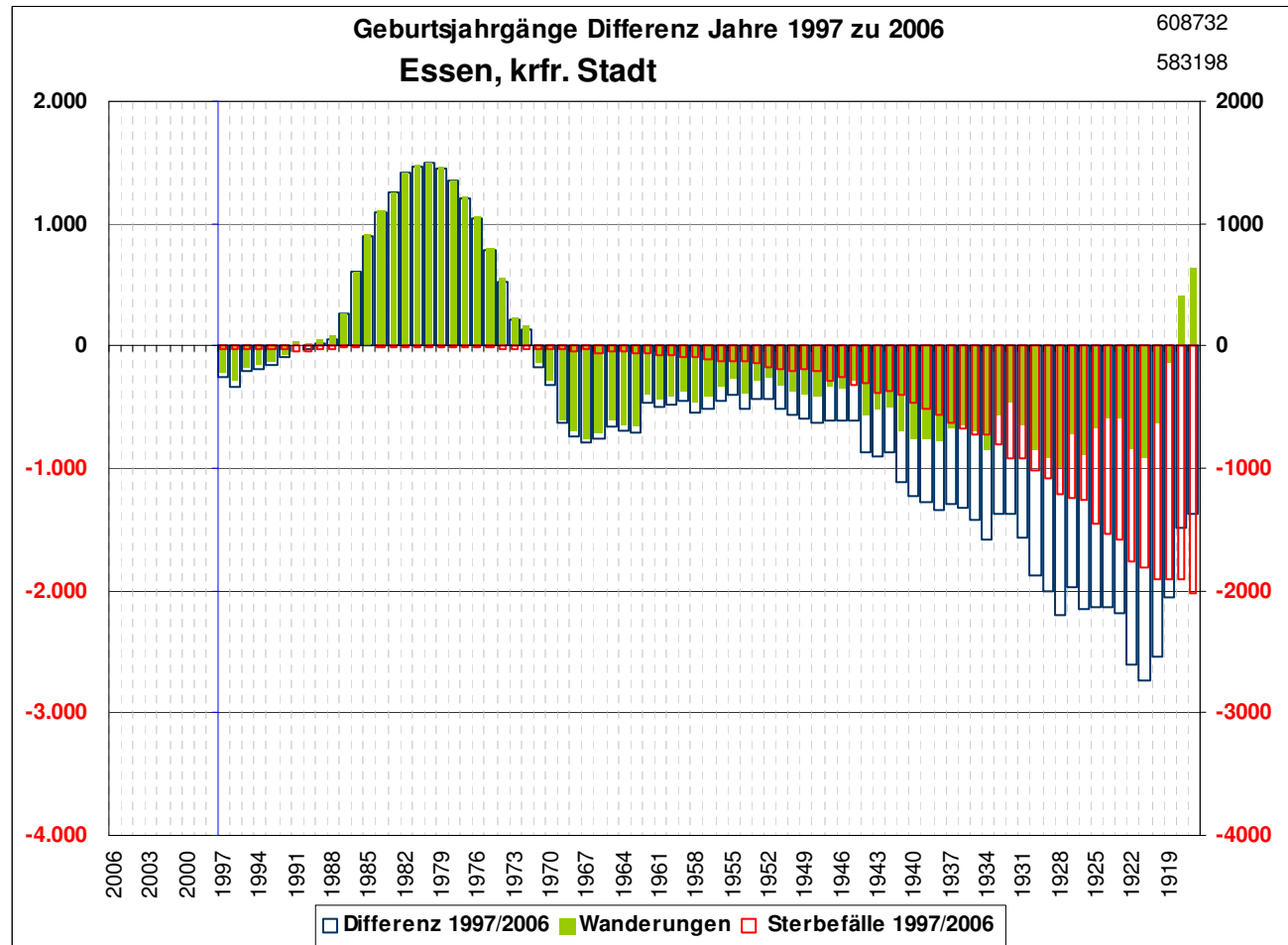

Essen 1997-2006

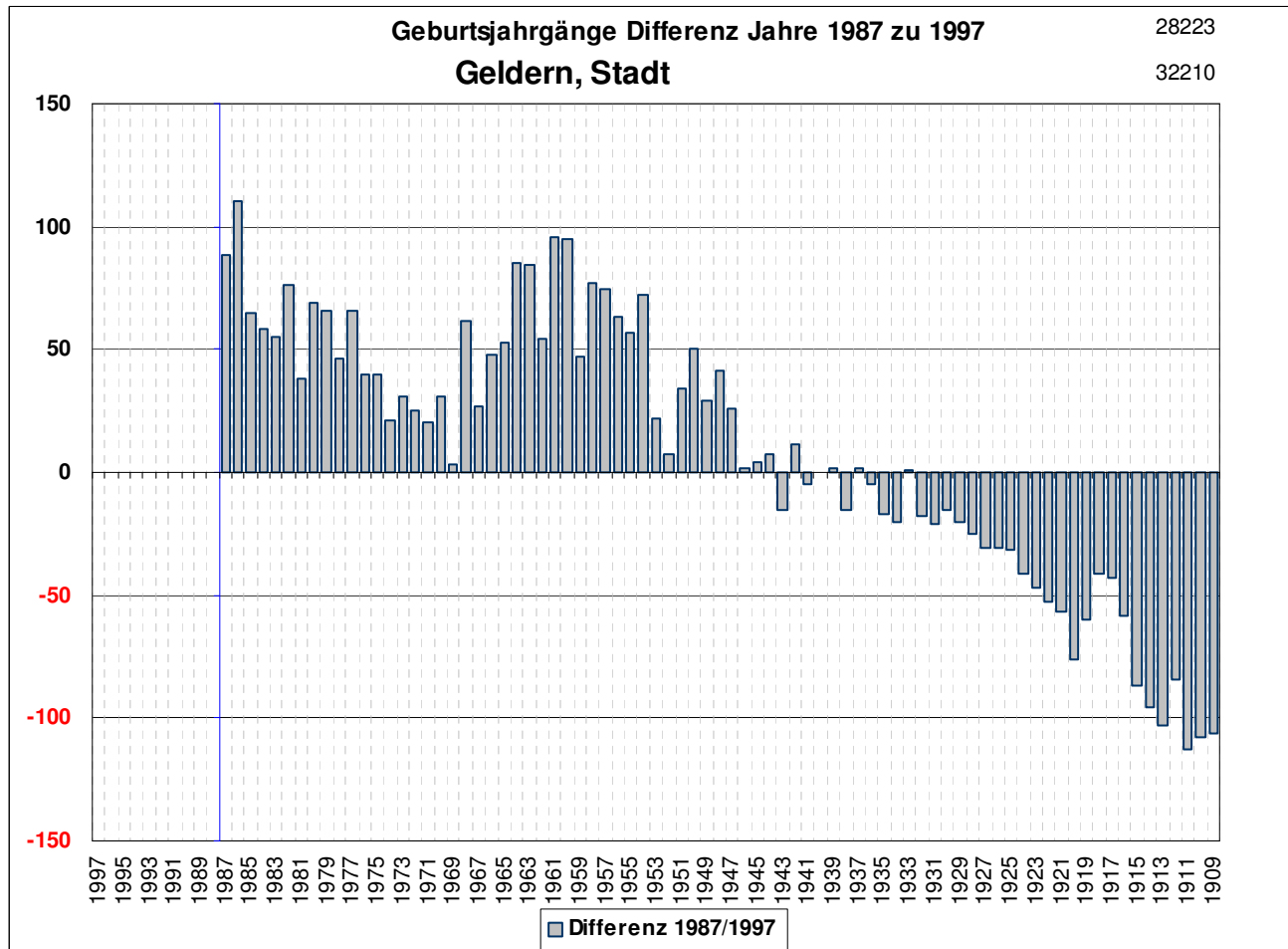

Geldern 1987-1996

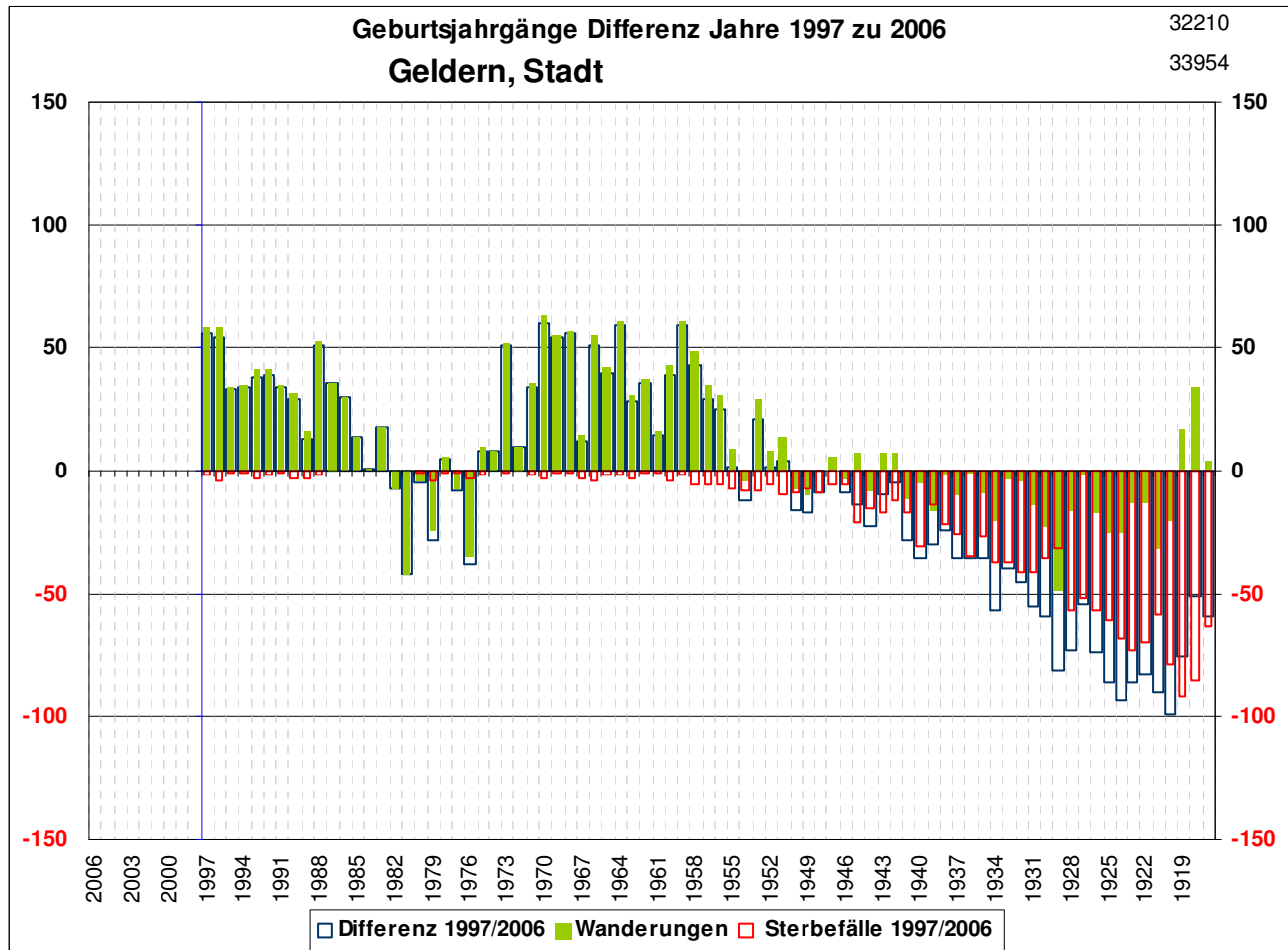

Geldern 1997-2006

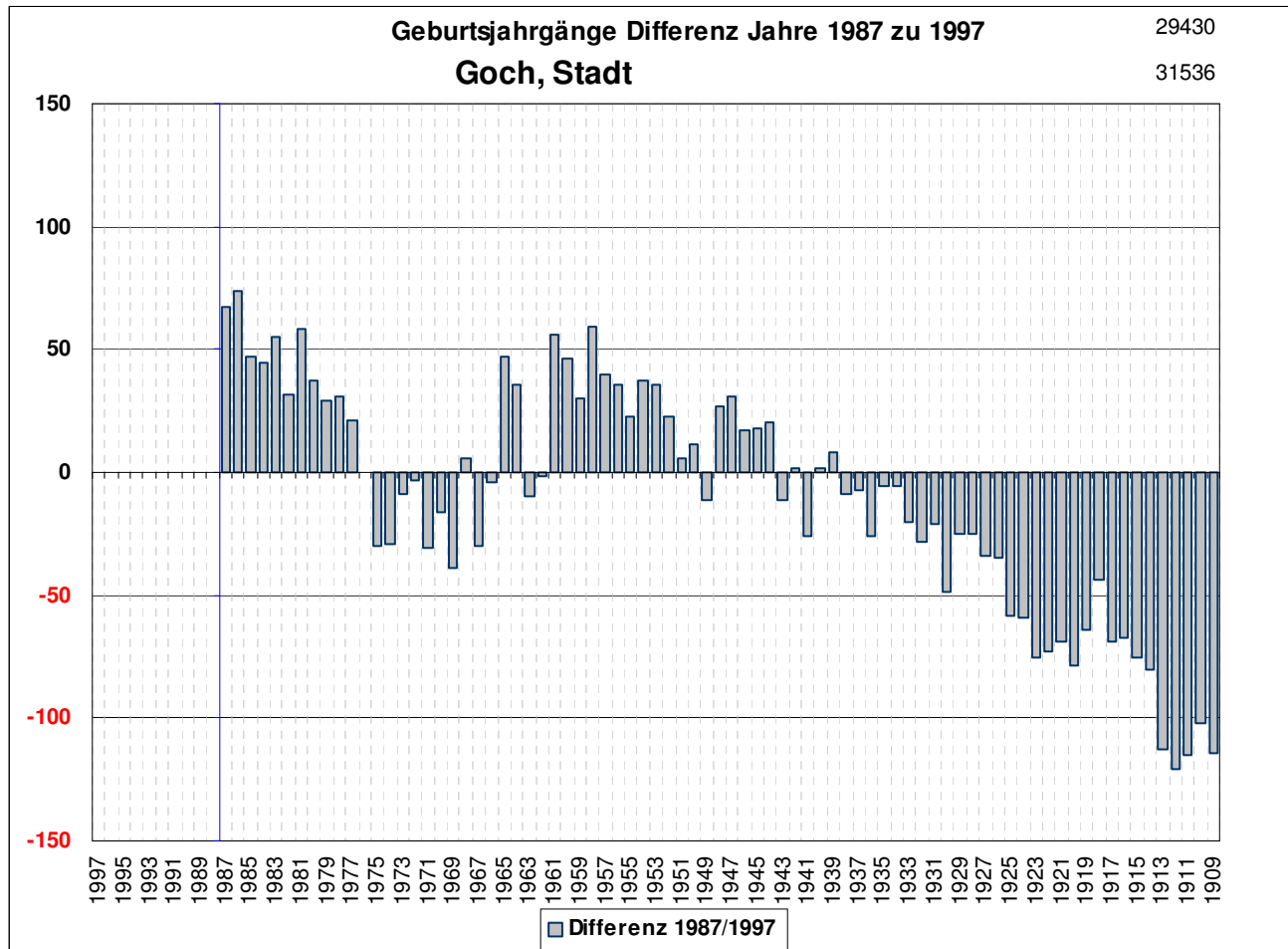

Goch 1987-1996

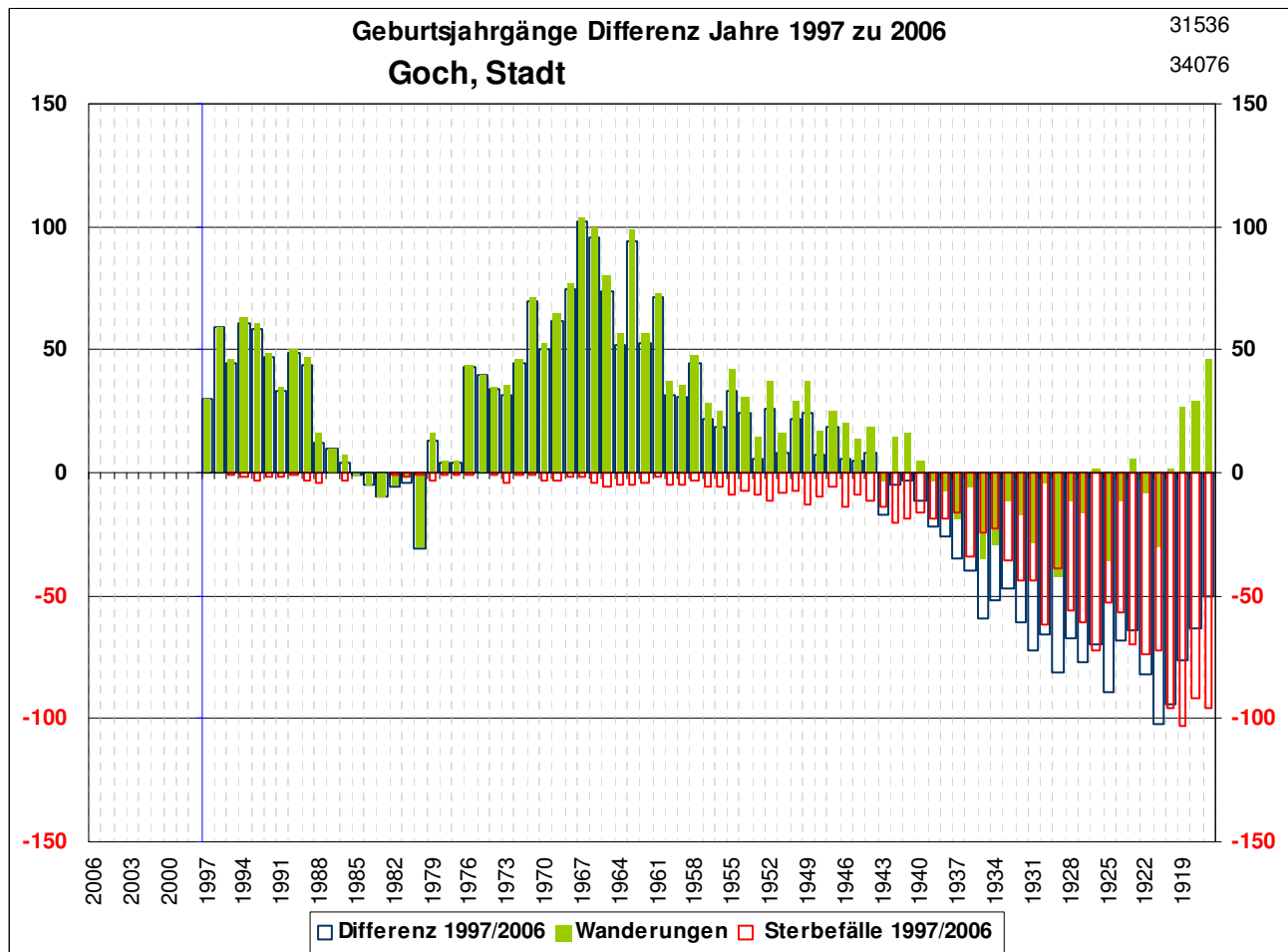

Goch 1997-2006

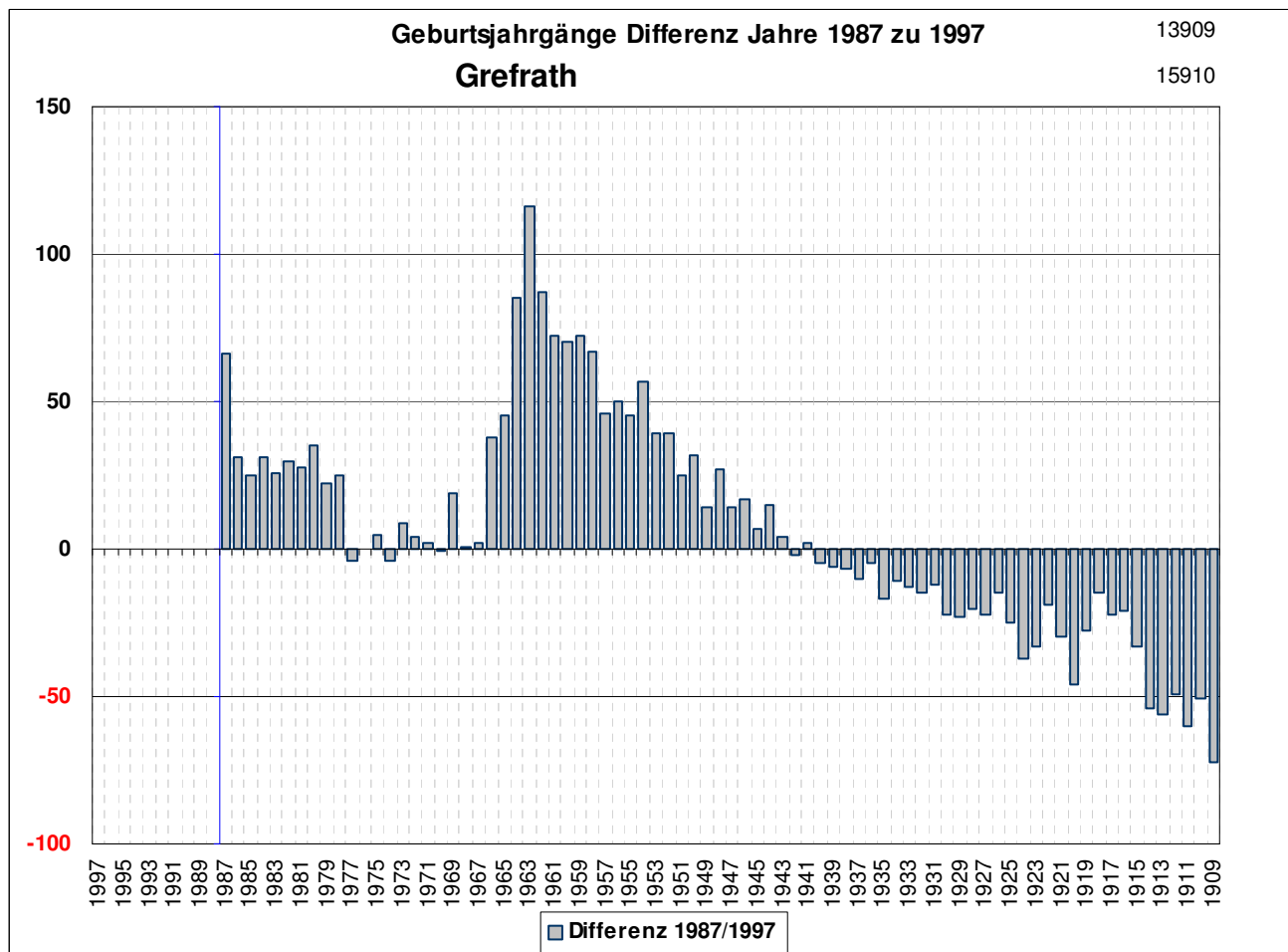

Grefrath 1987-1996

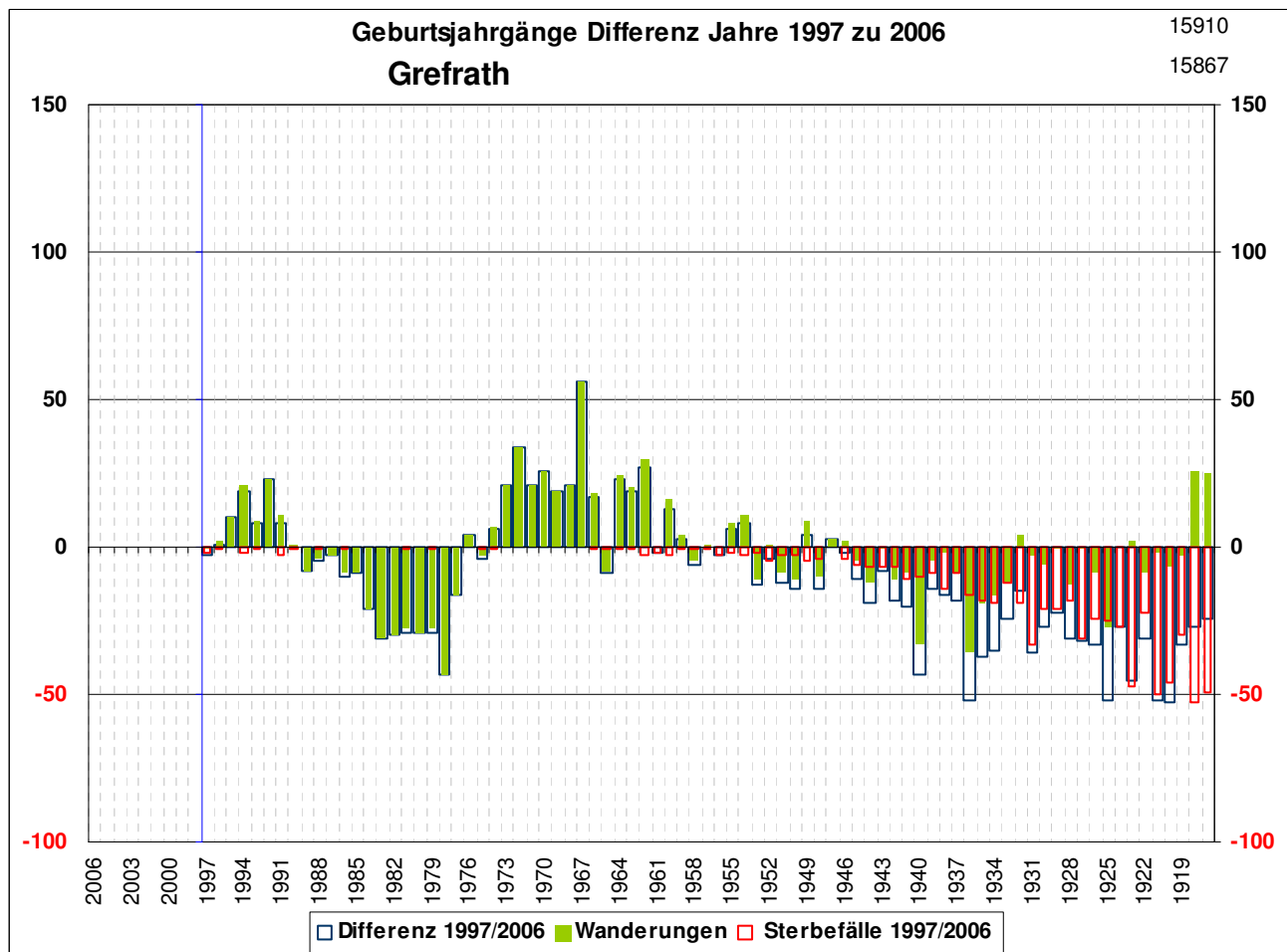

Grefrath 1997-2006

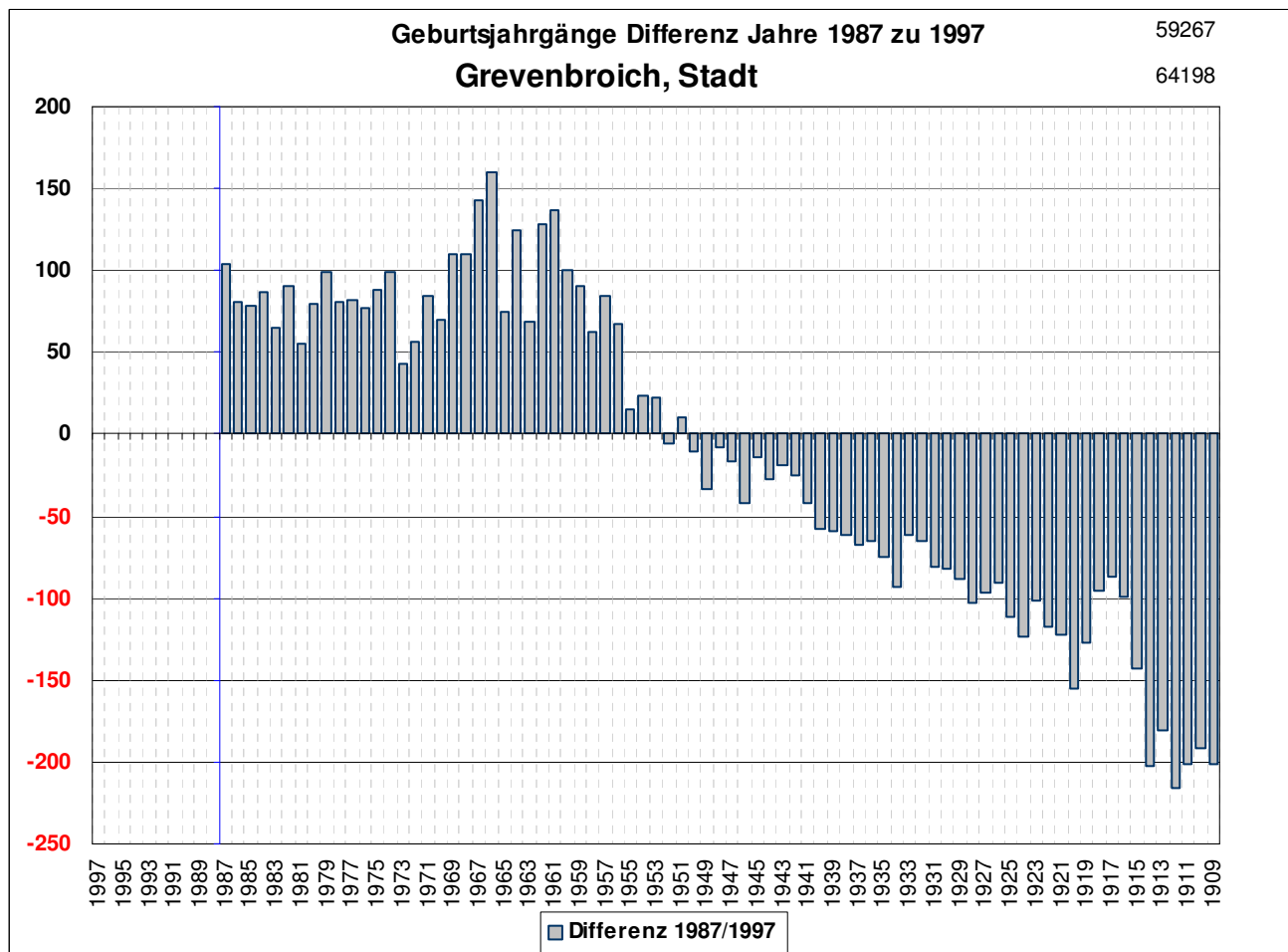

Grevenbroich 1987-1996

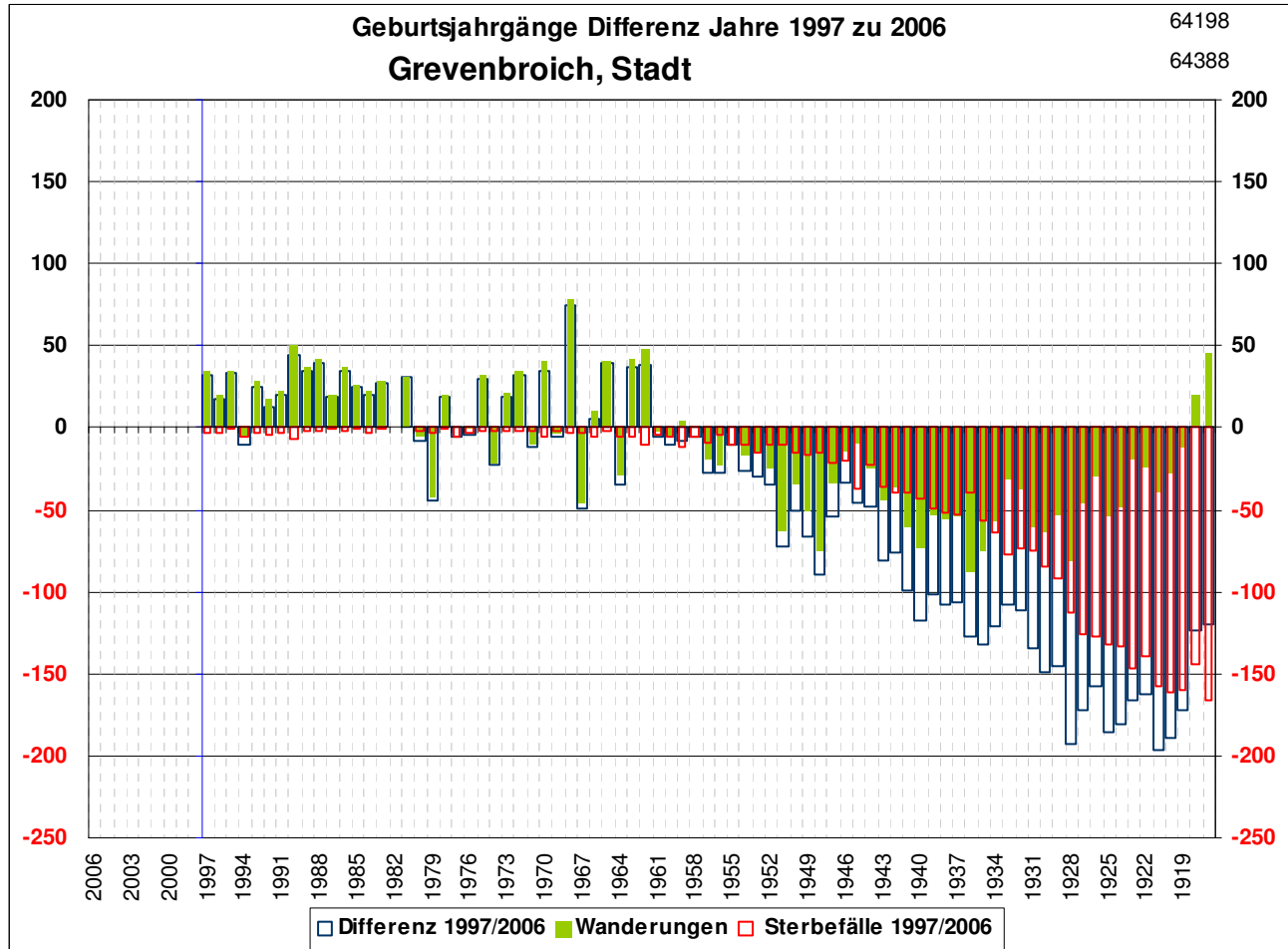

Grevenbroich 1997-2006

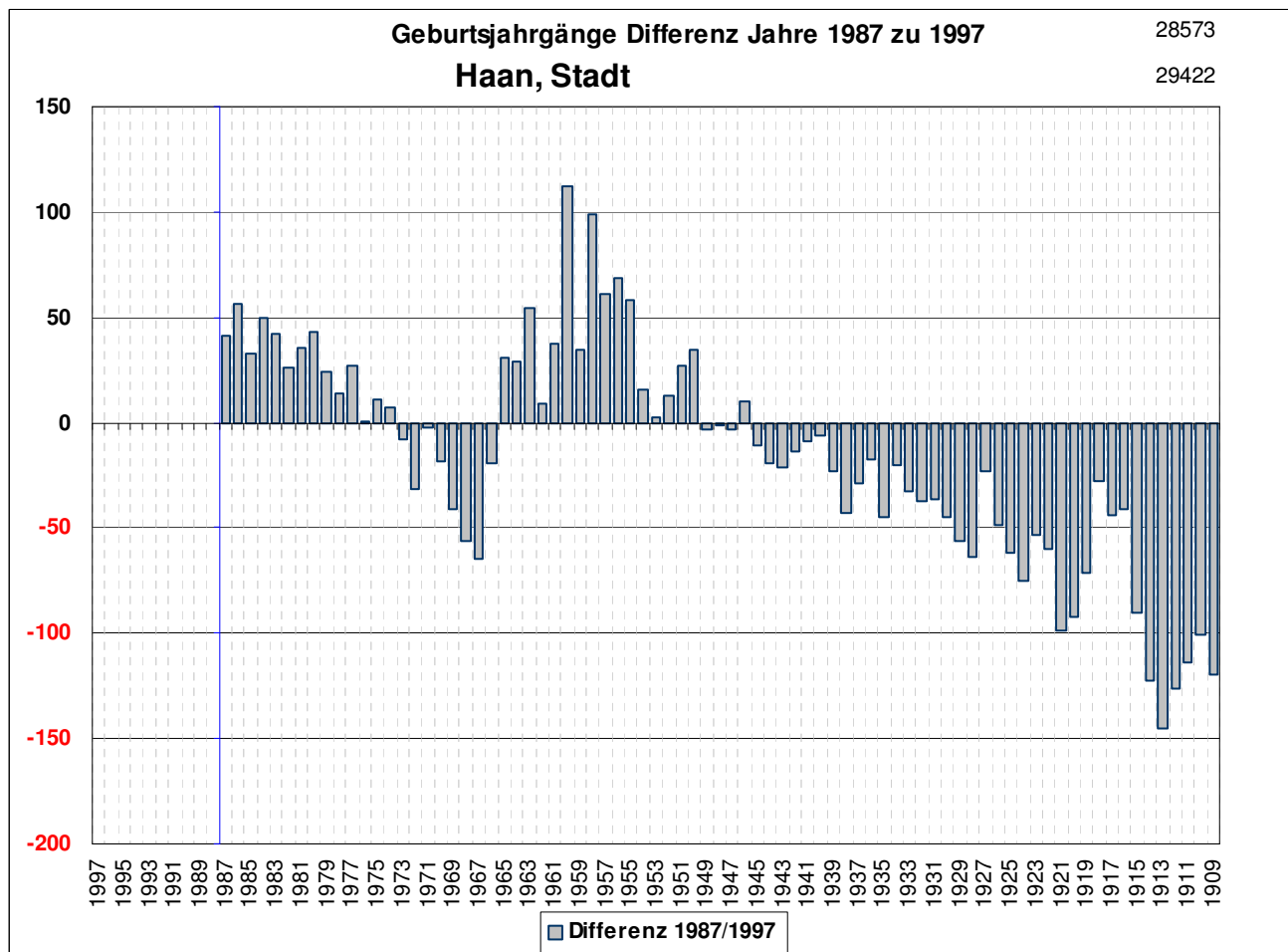

Haan 1987-1996

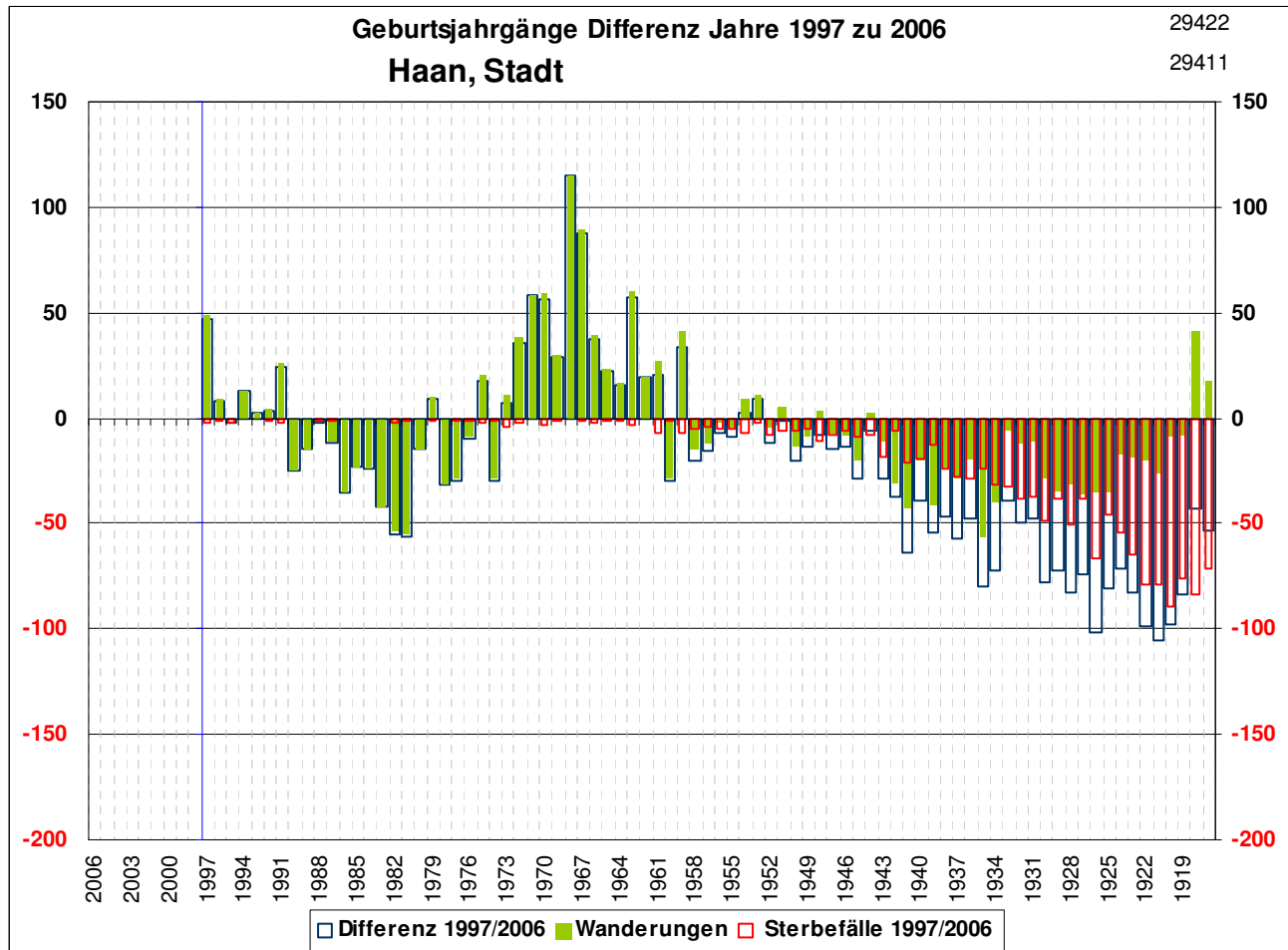

Haan 1997-2006

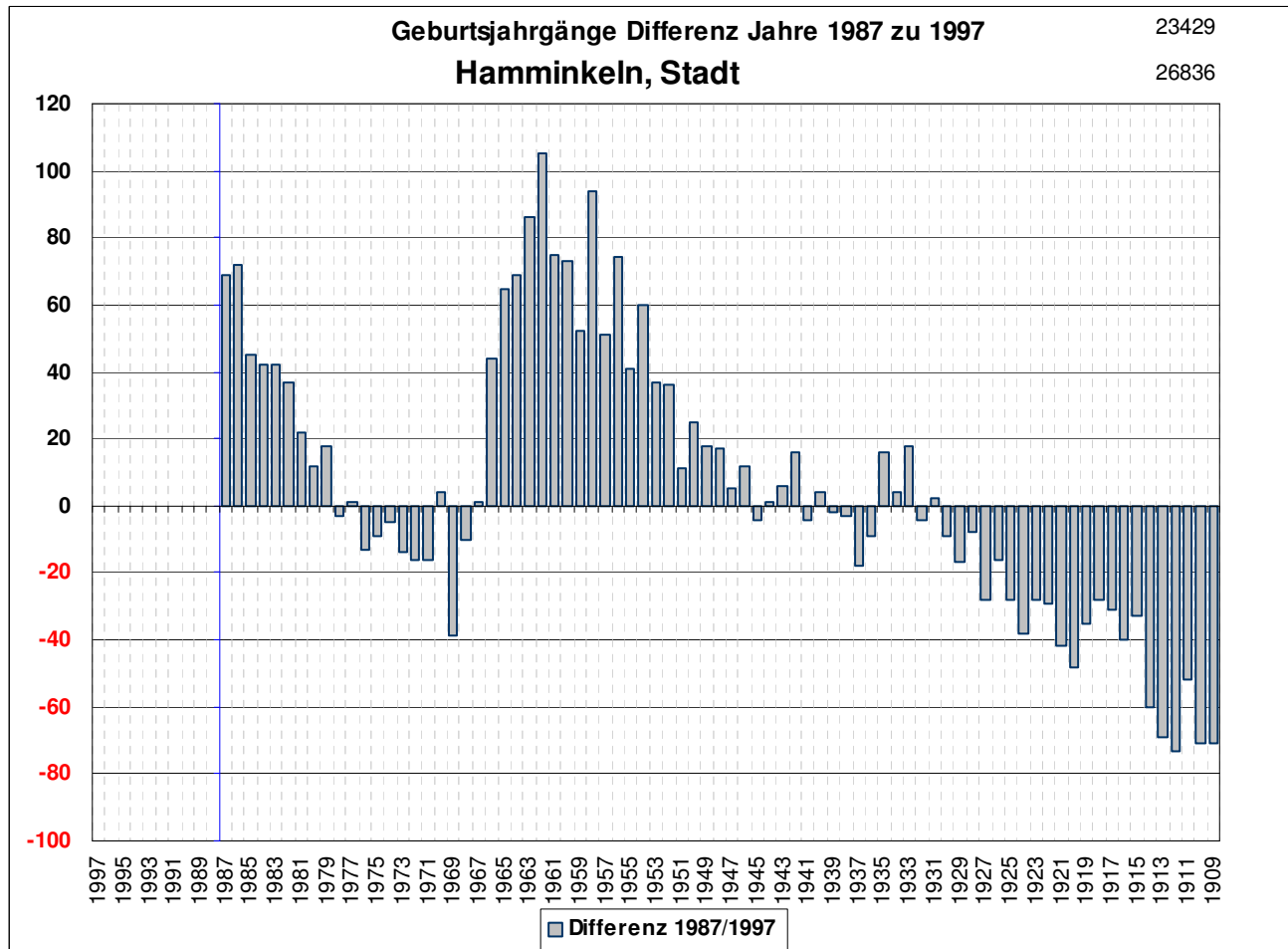

Hamminkeln 1987-1996

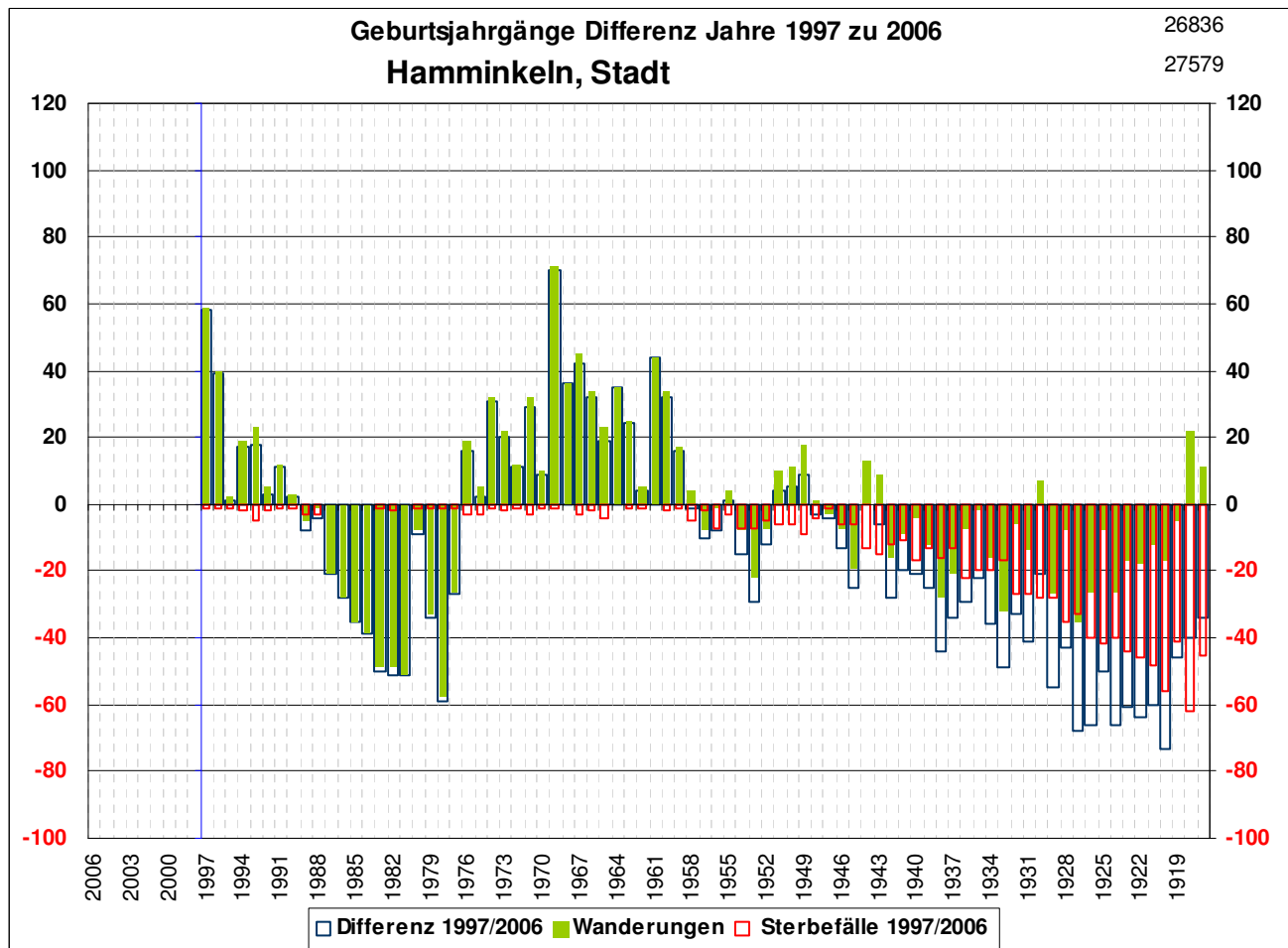

Hammingeln 1997-2006

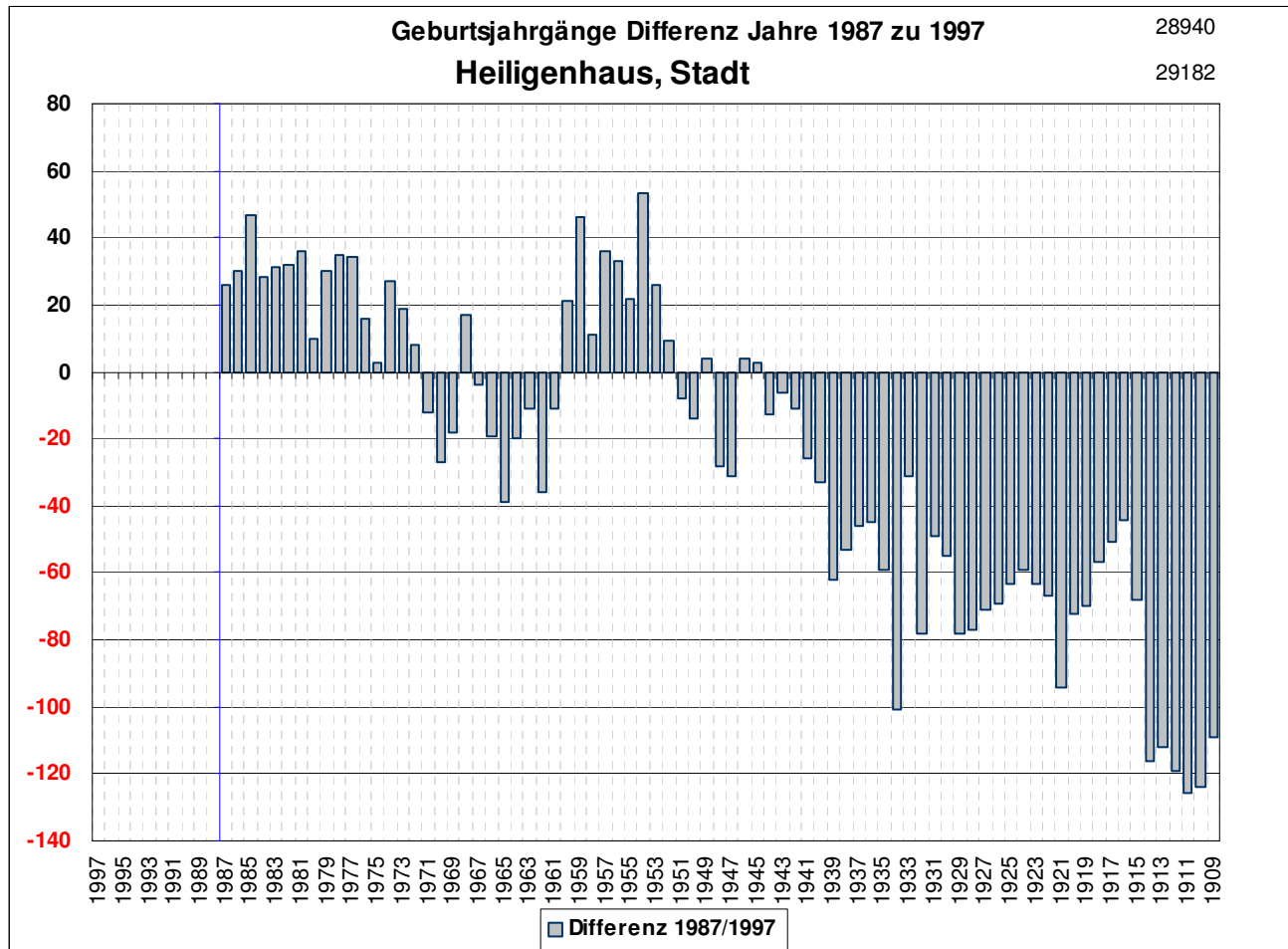

Heiligenhaus 1987-1996

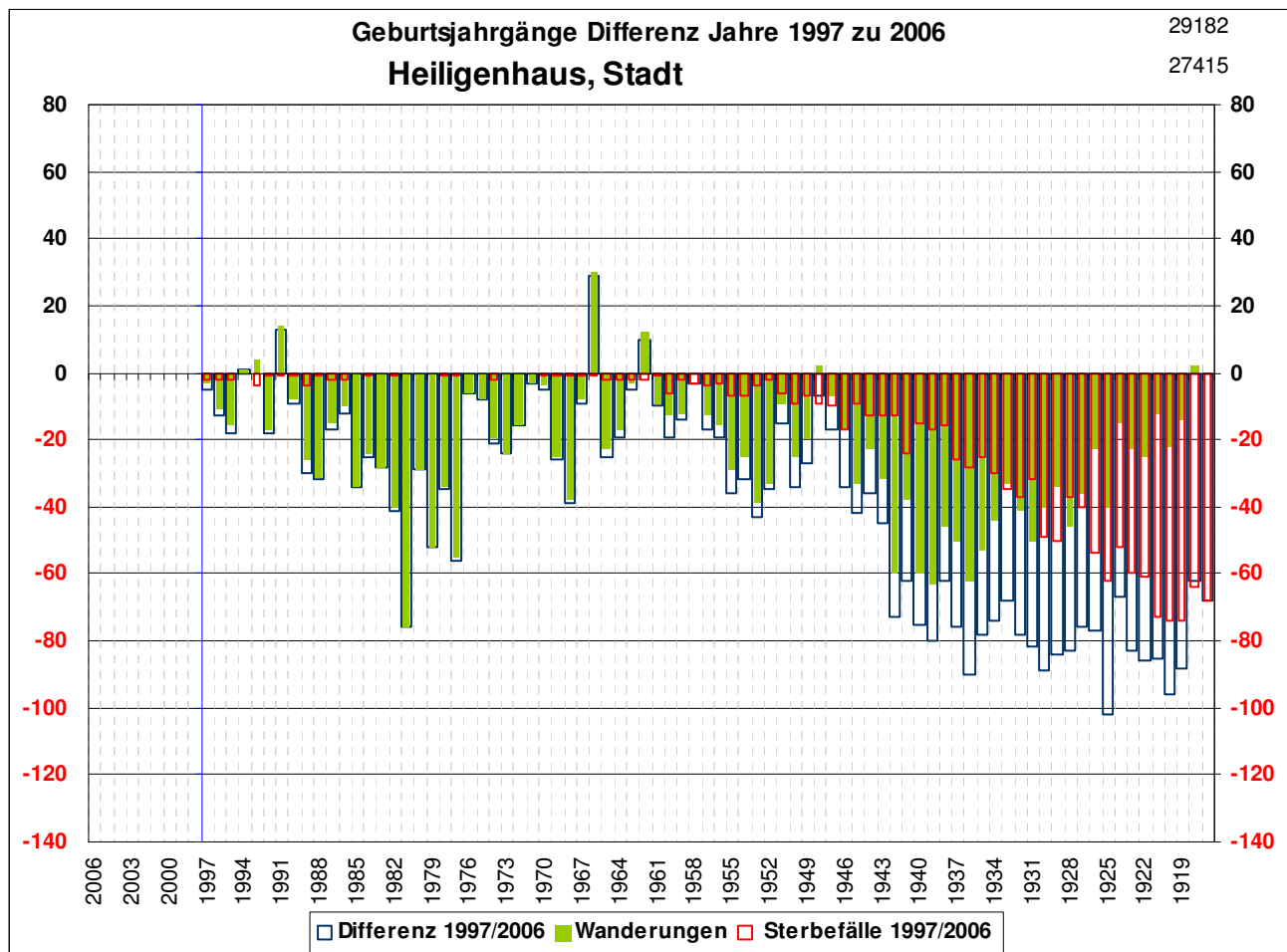

Heiligenhaus 1997-2006

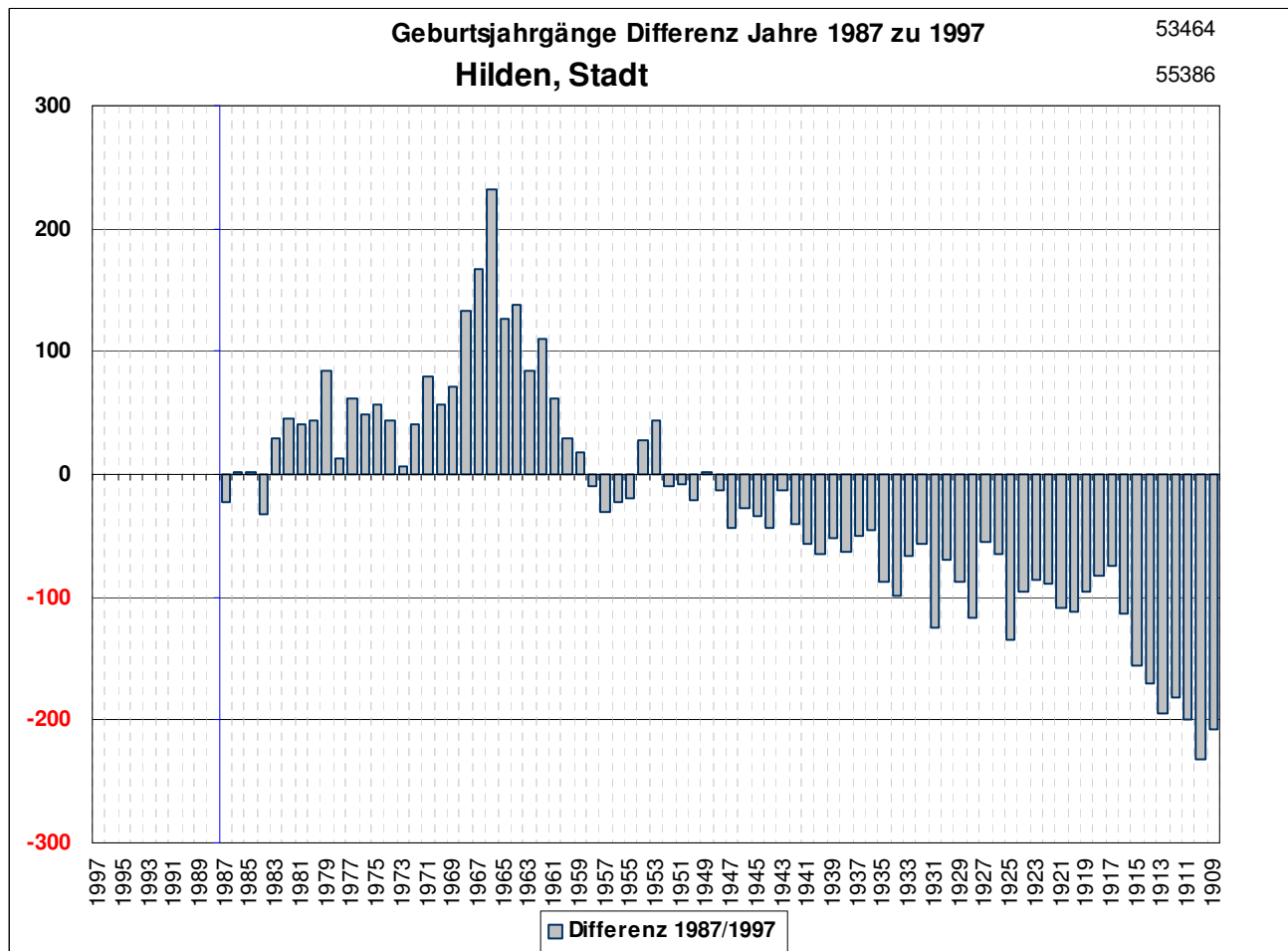

Hilden 1987-1996

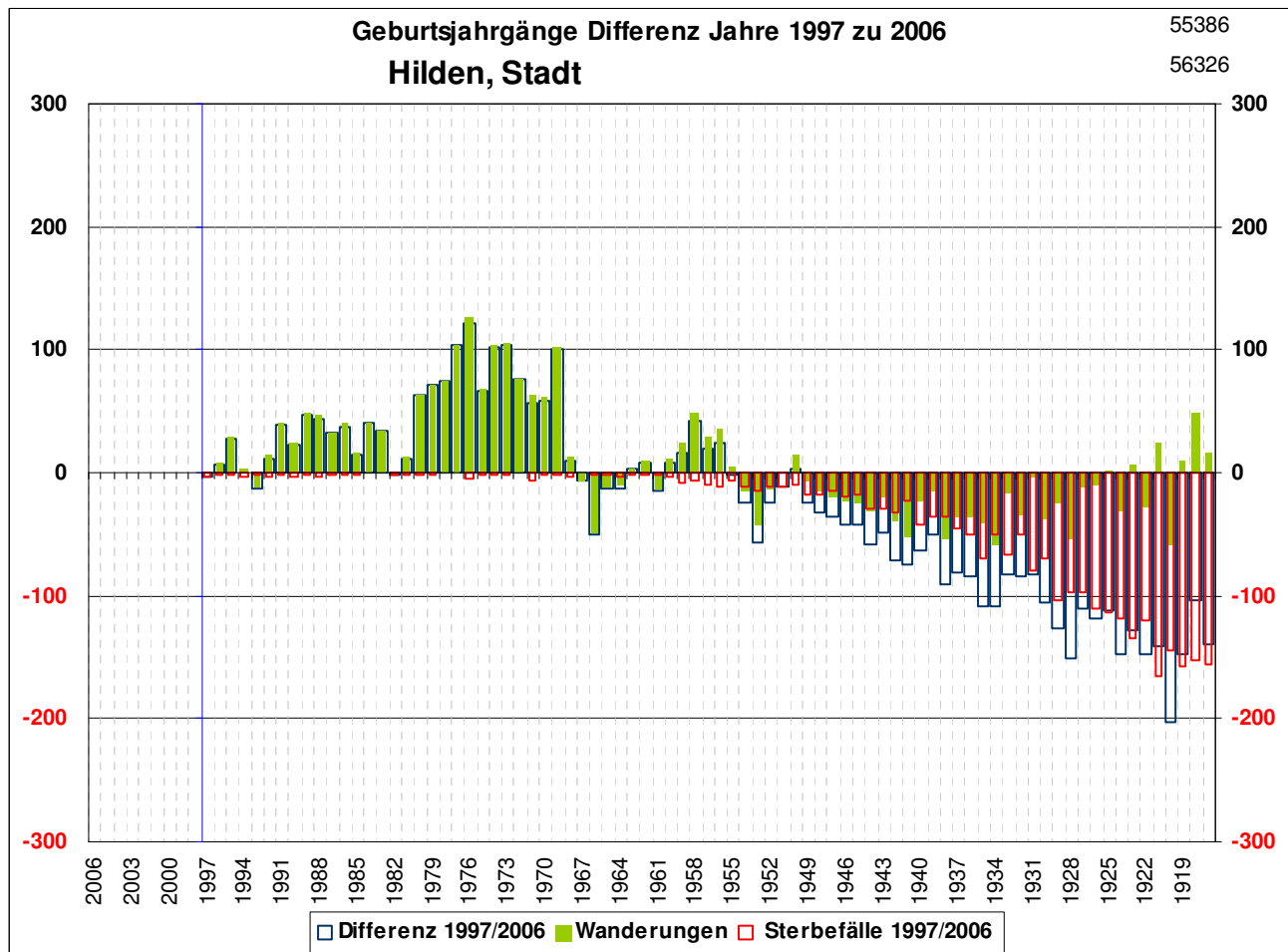

Hilden 1997-2006

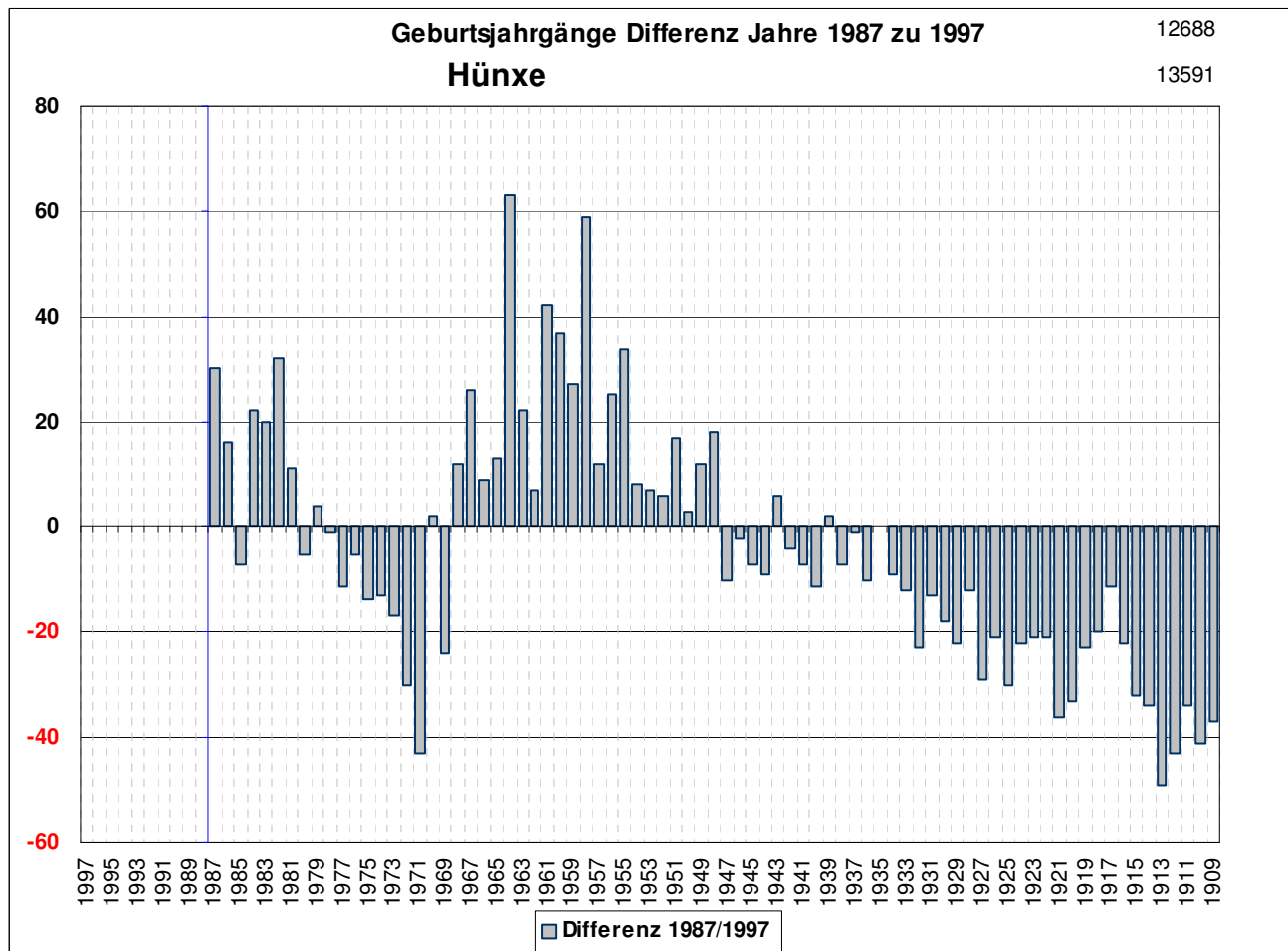

Hünxe 1987-1996

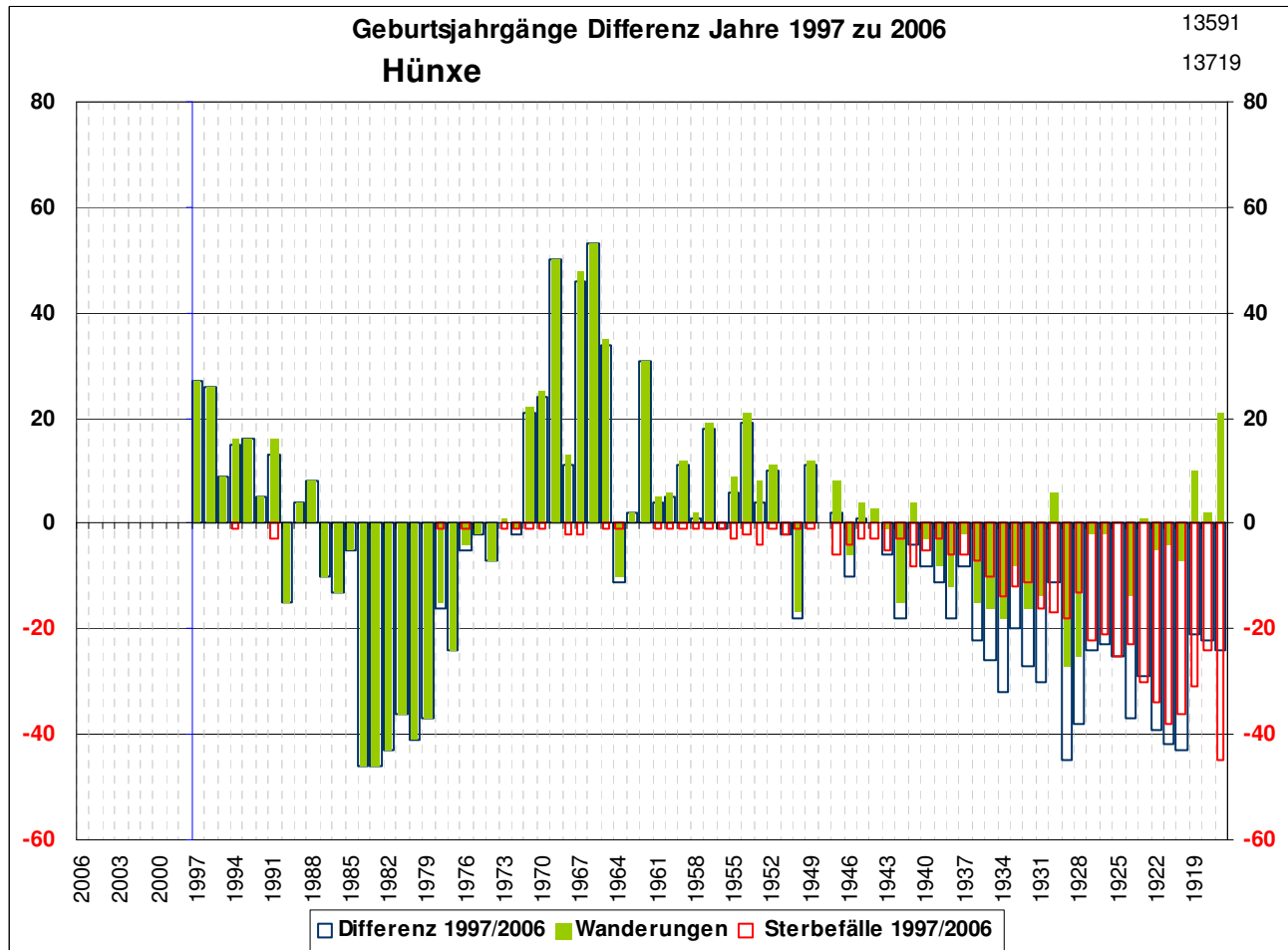

Hünxe 1997-2006

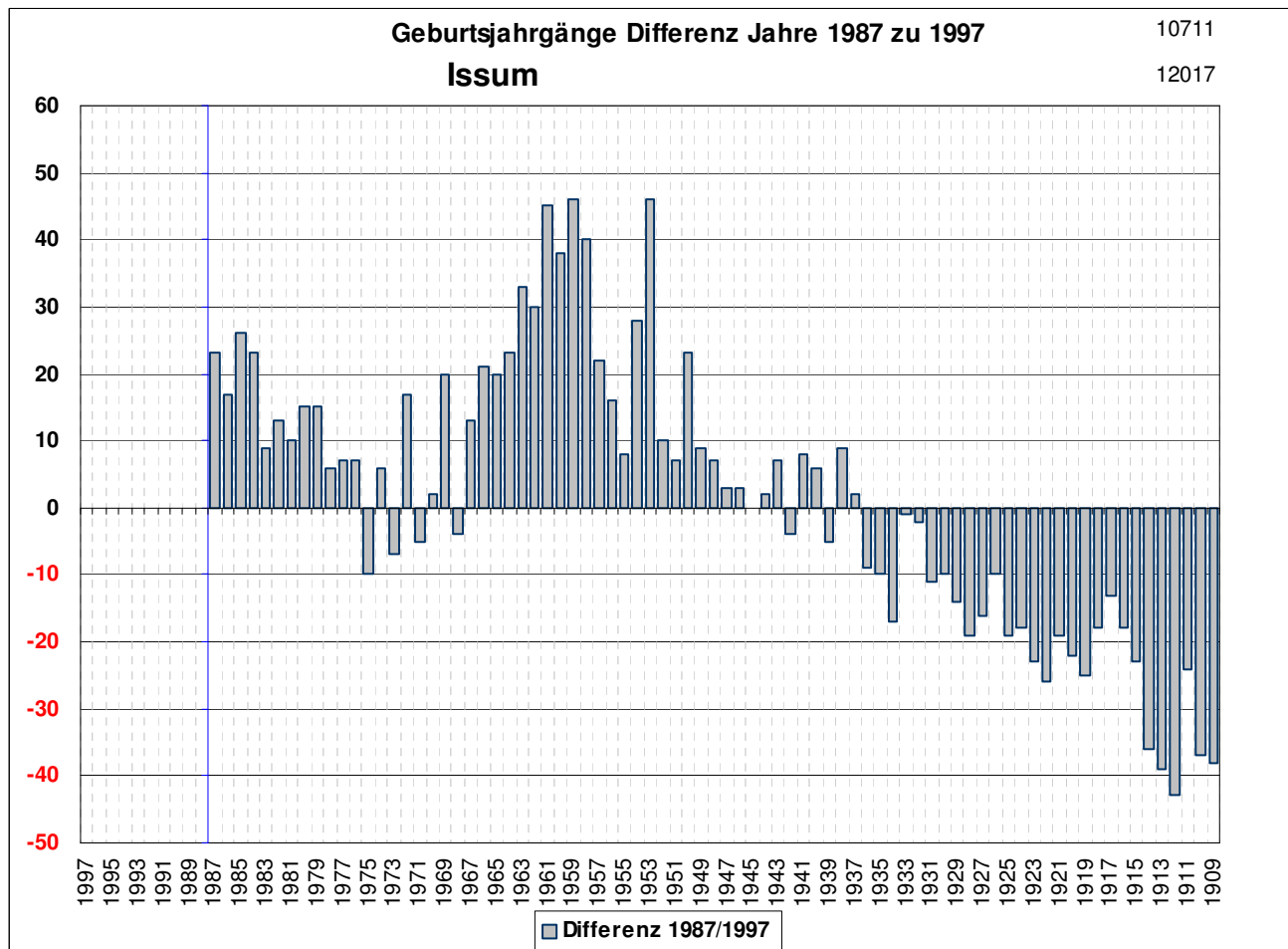

Issum 1987-1996

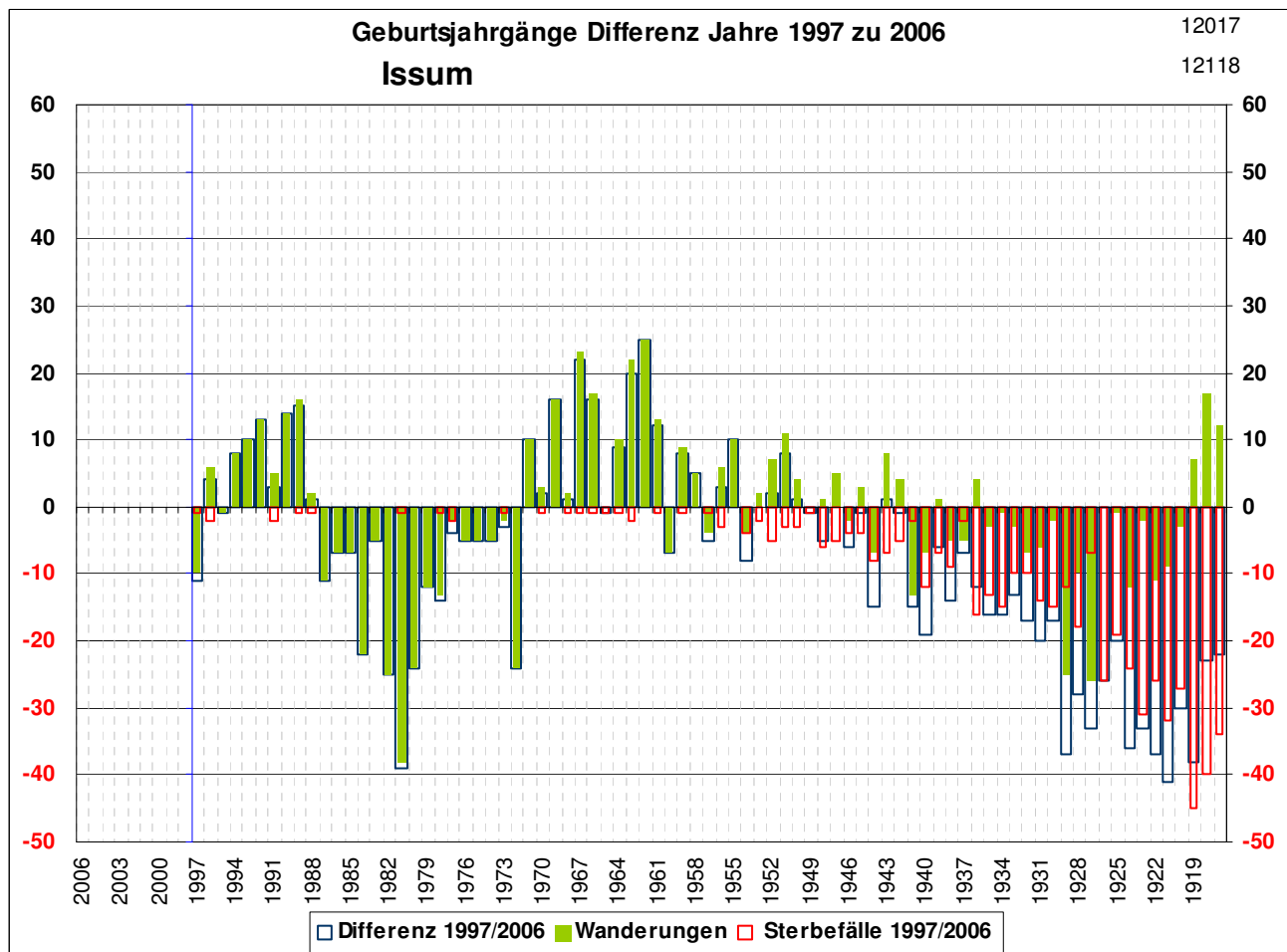

Issum 1997-2006

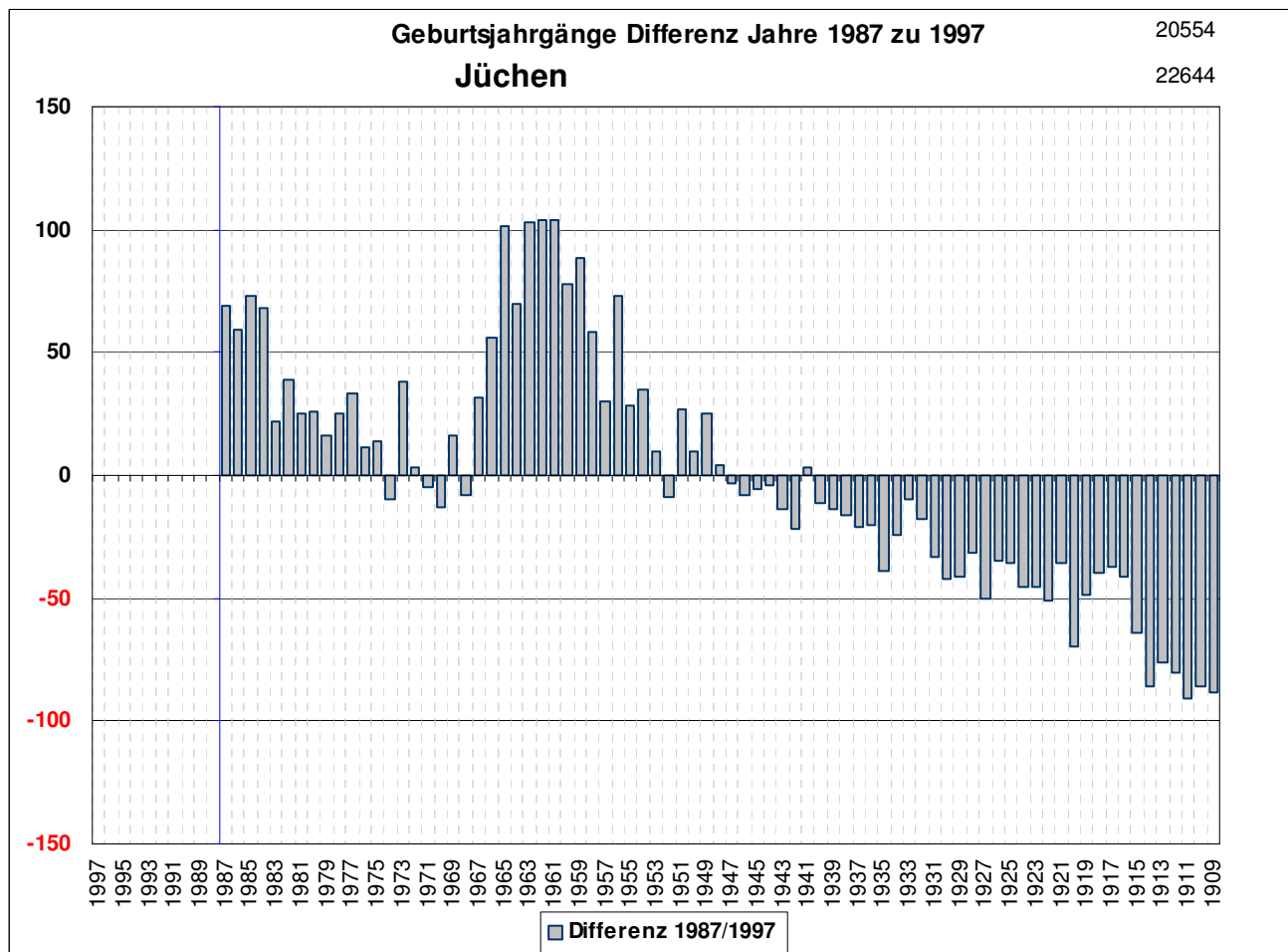

Jüchen 1987-1996

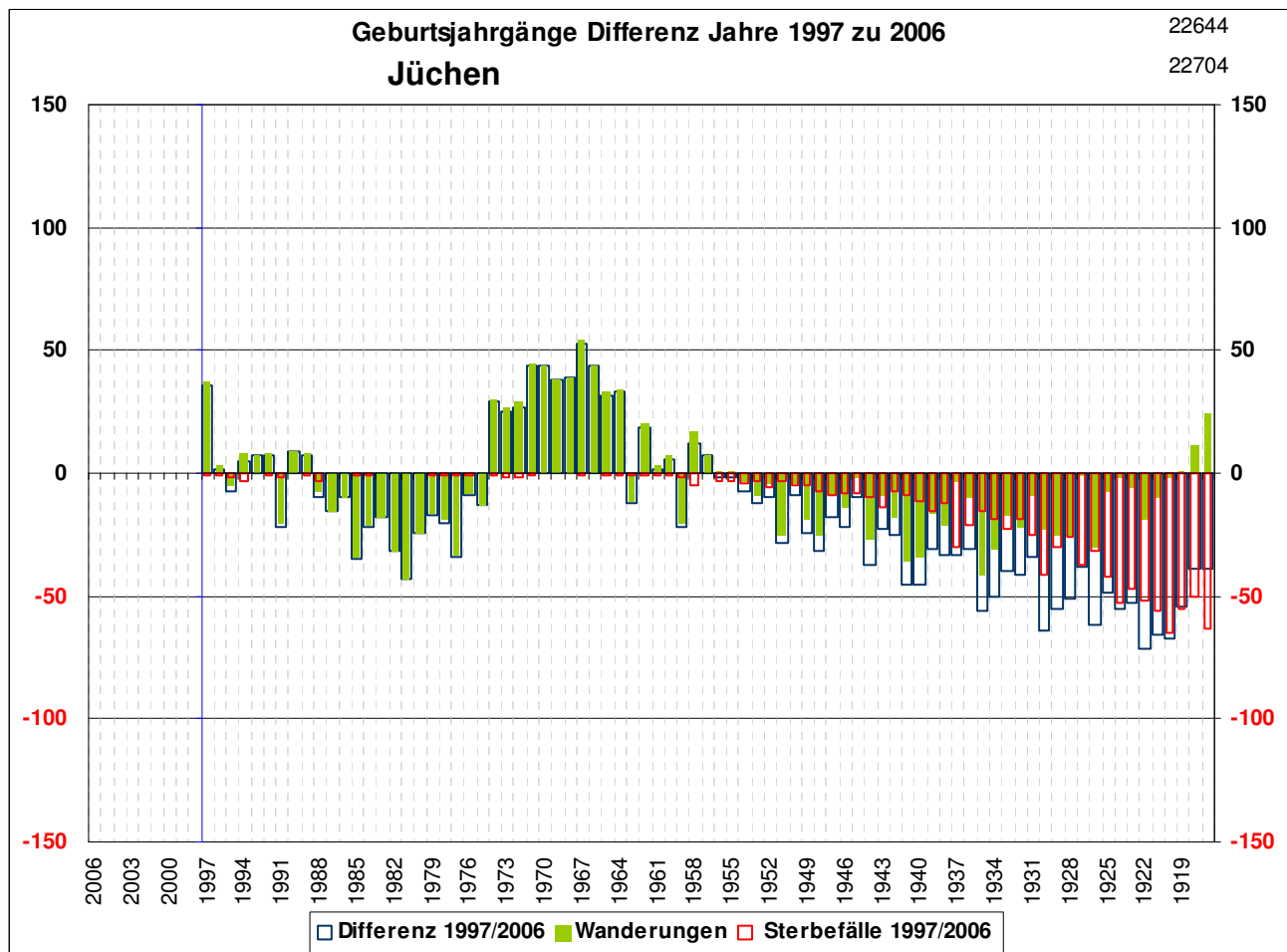

Jüchen 1997-2006

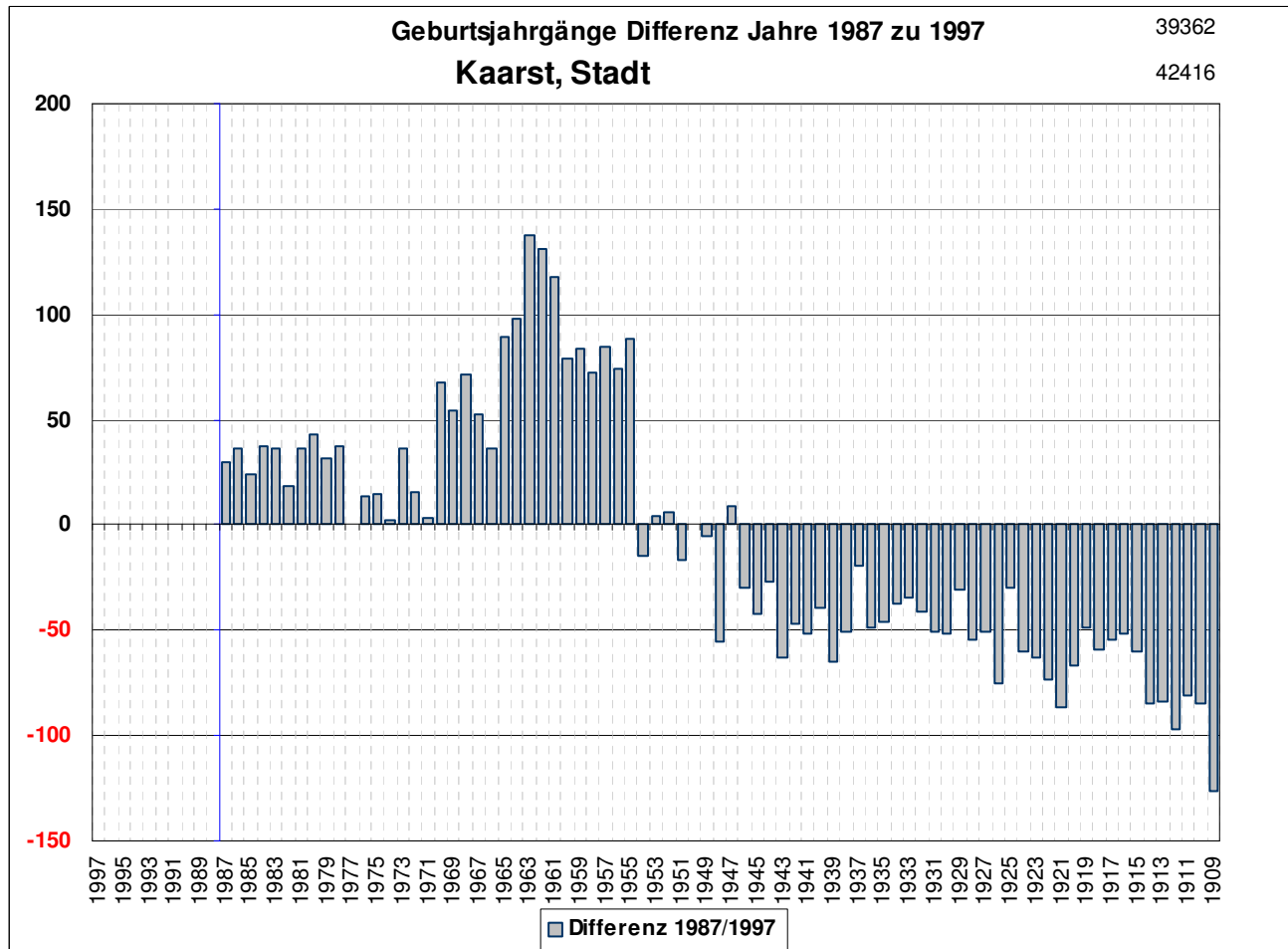

Kaarst 1987-1996

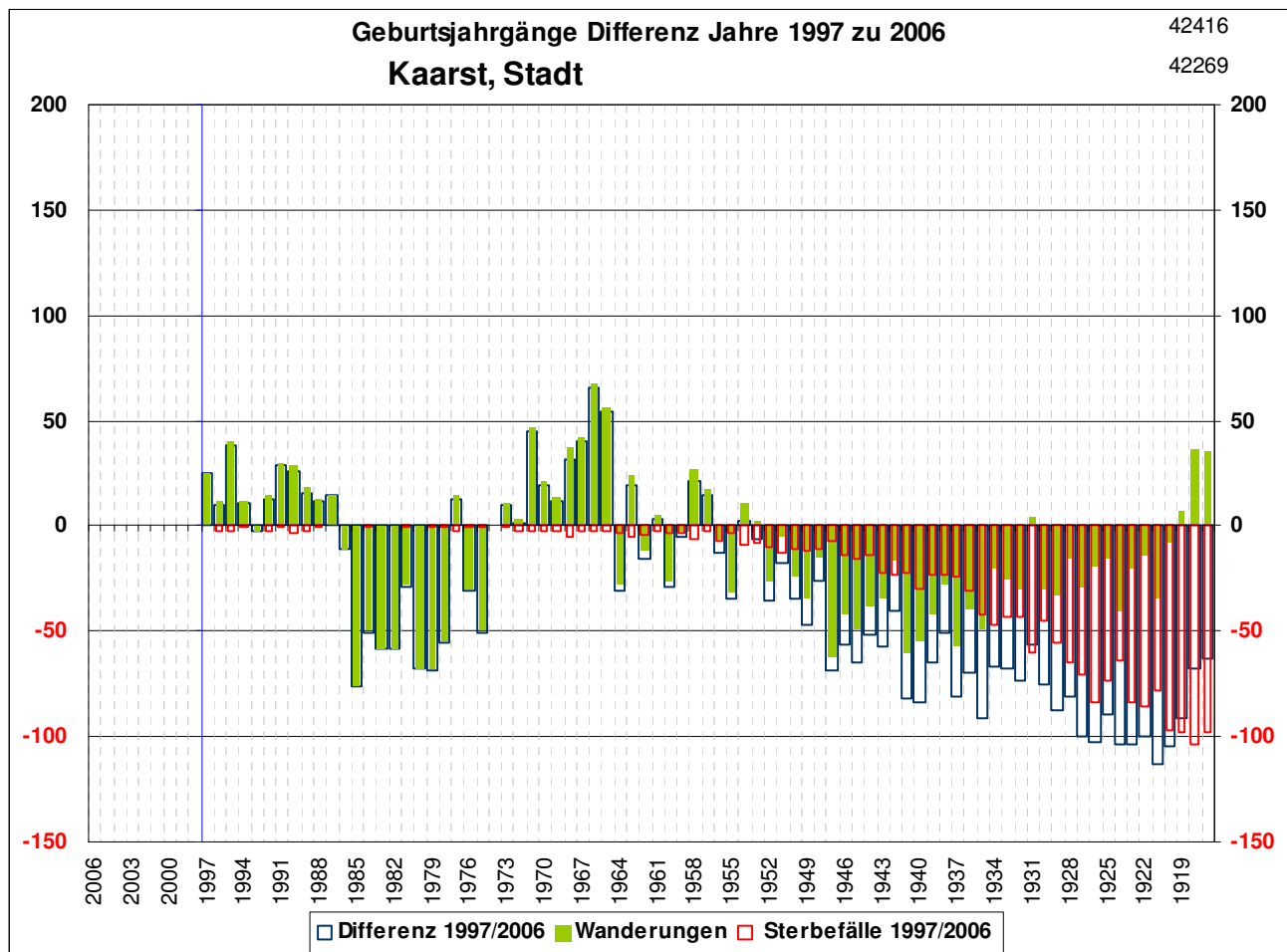

Kaarst 1997-2006

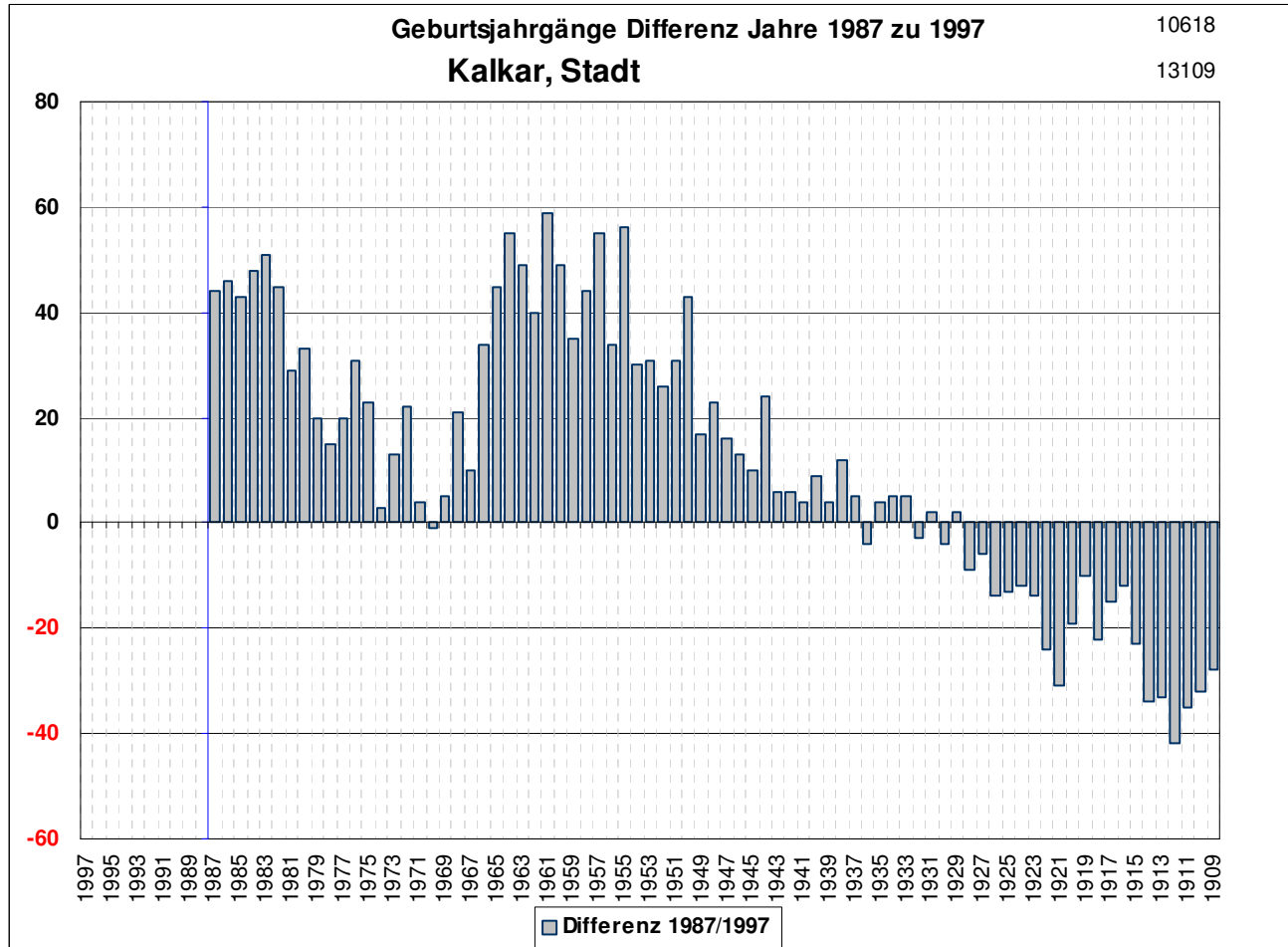

Kalkar 1987-1996

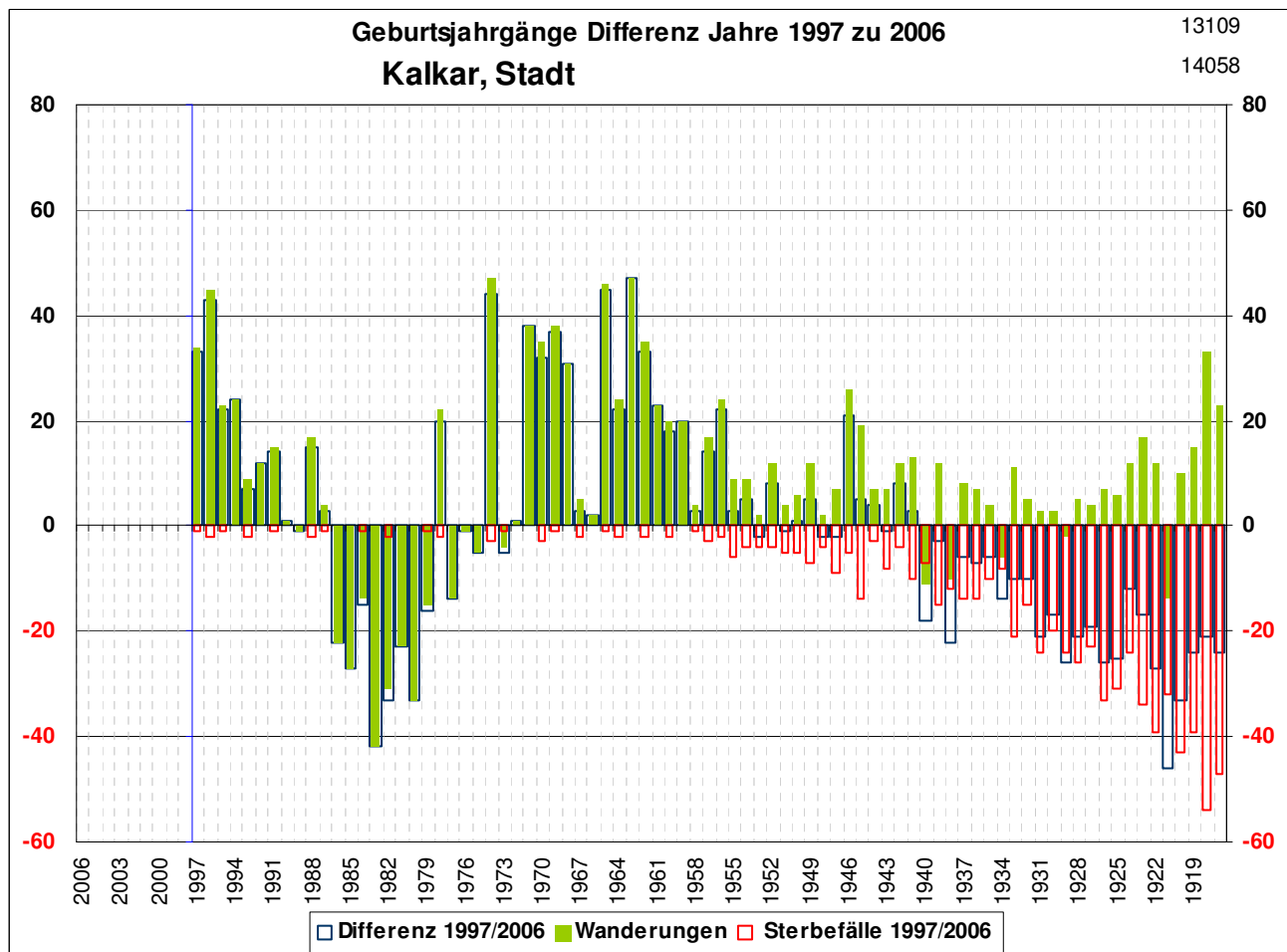

Kalkar 1997-2006

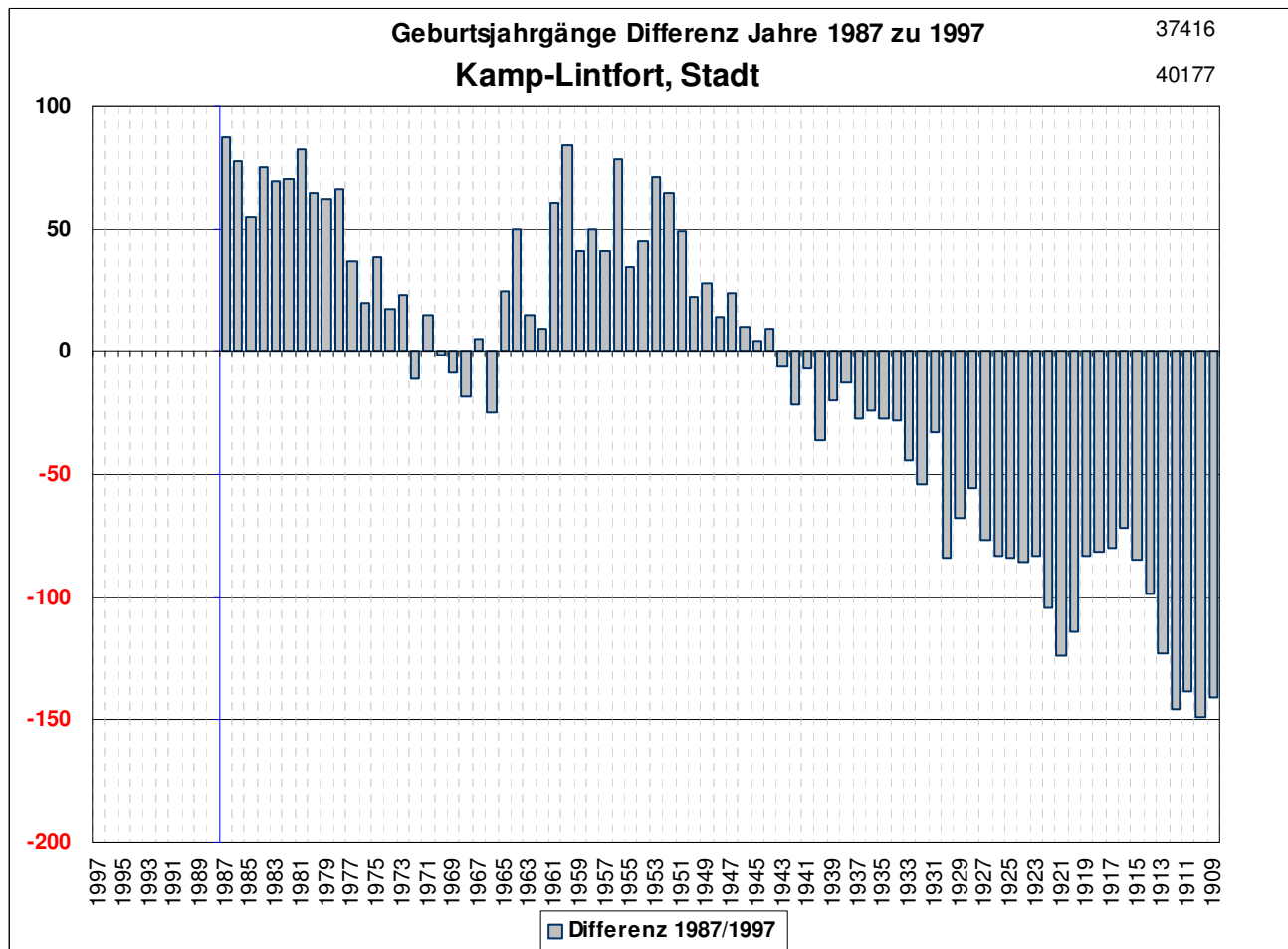

Kamp-Lintfort 1987-1996

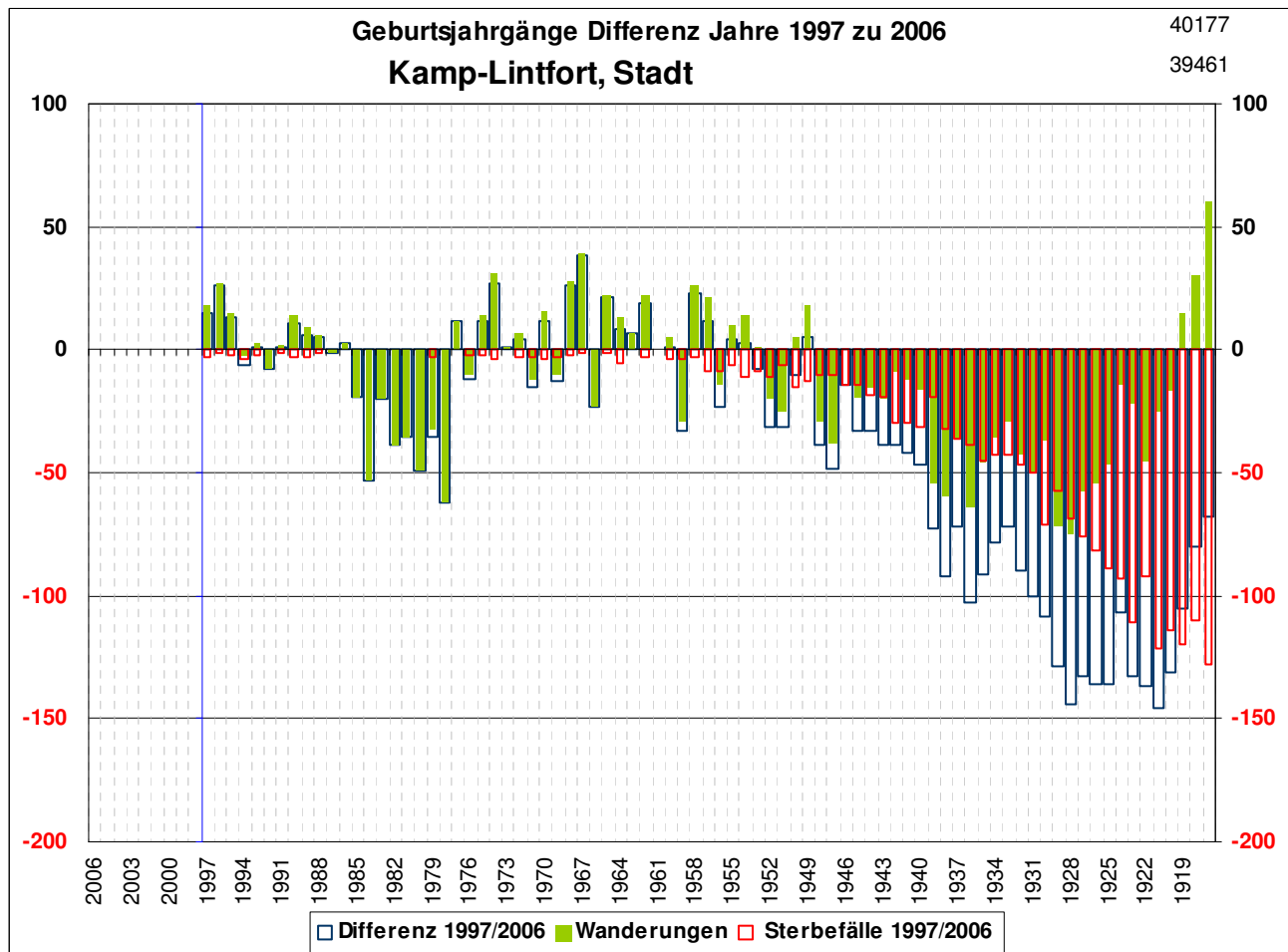

Kamp-Lintfort 1997-2006

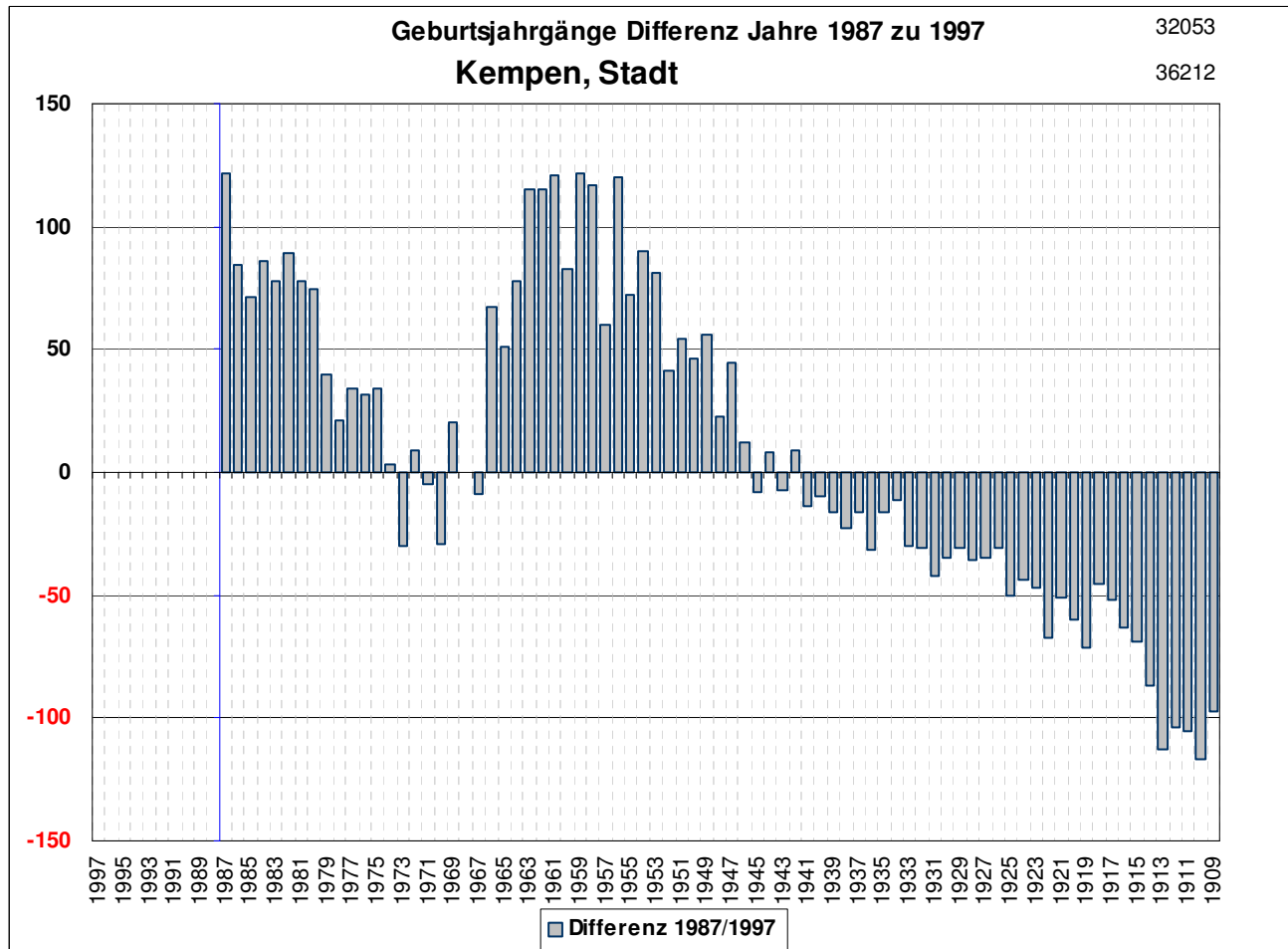

Kempen 1987-1996

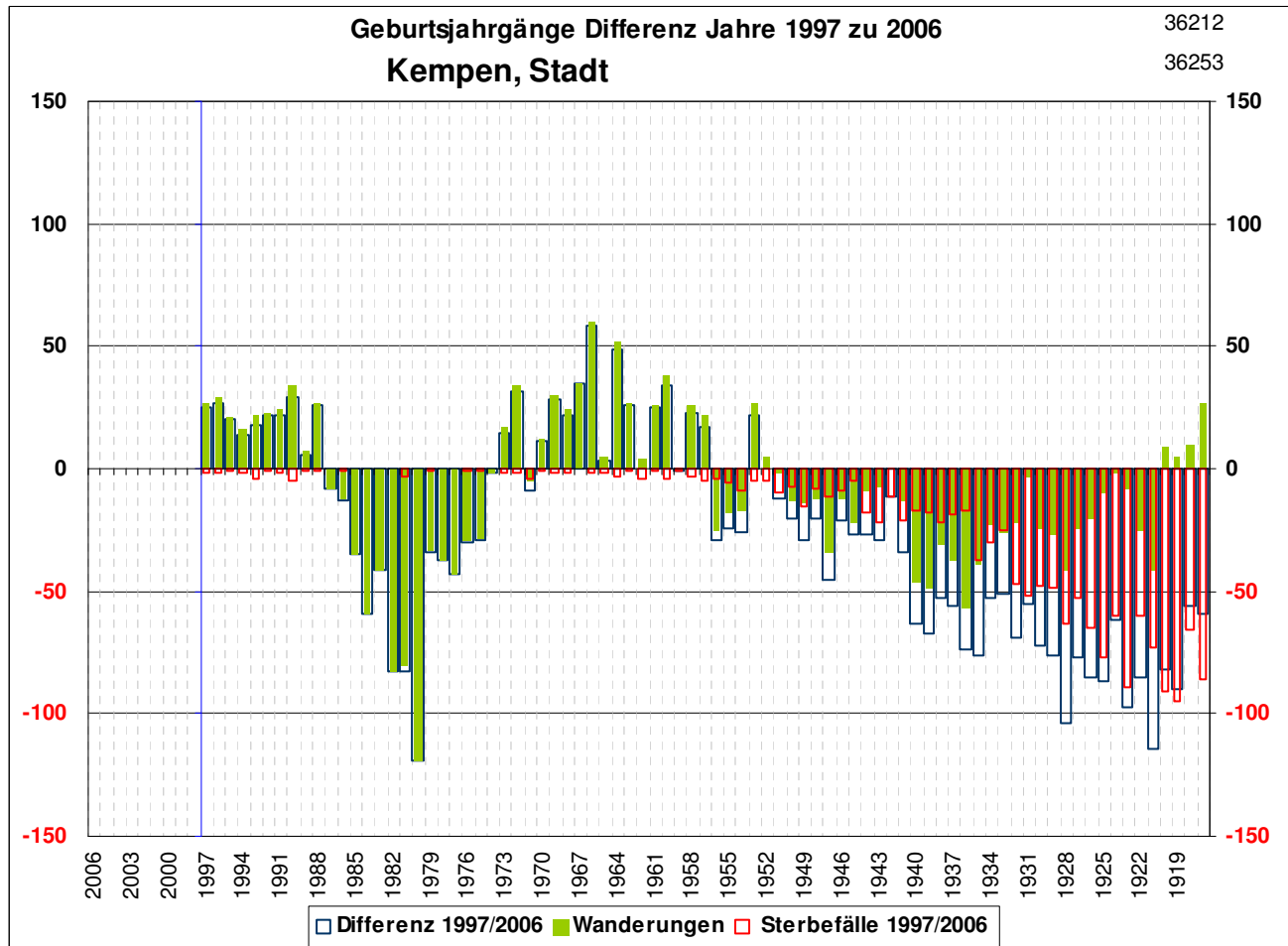

Kempen 1997-2006

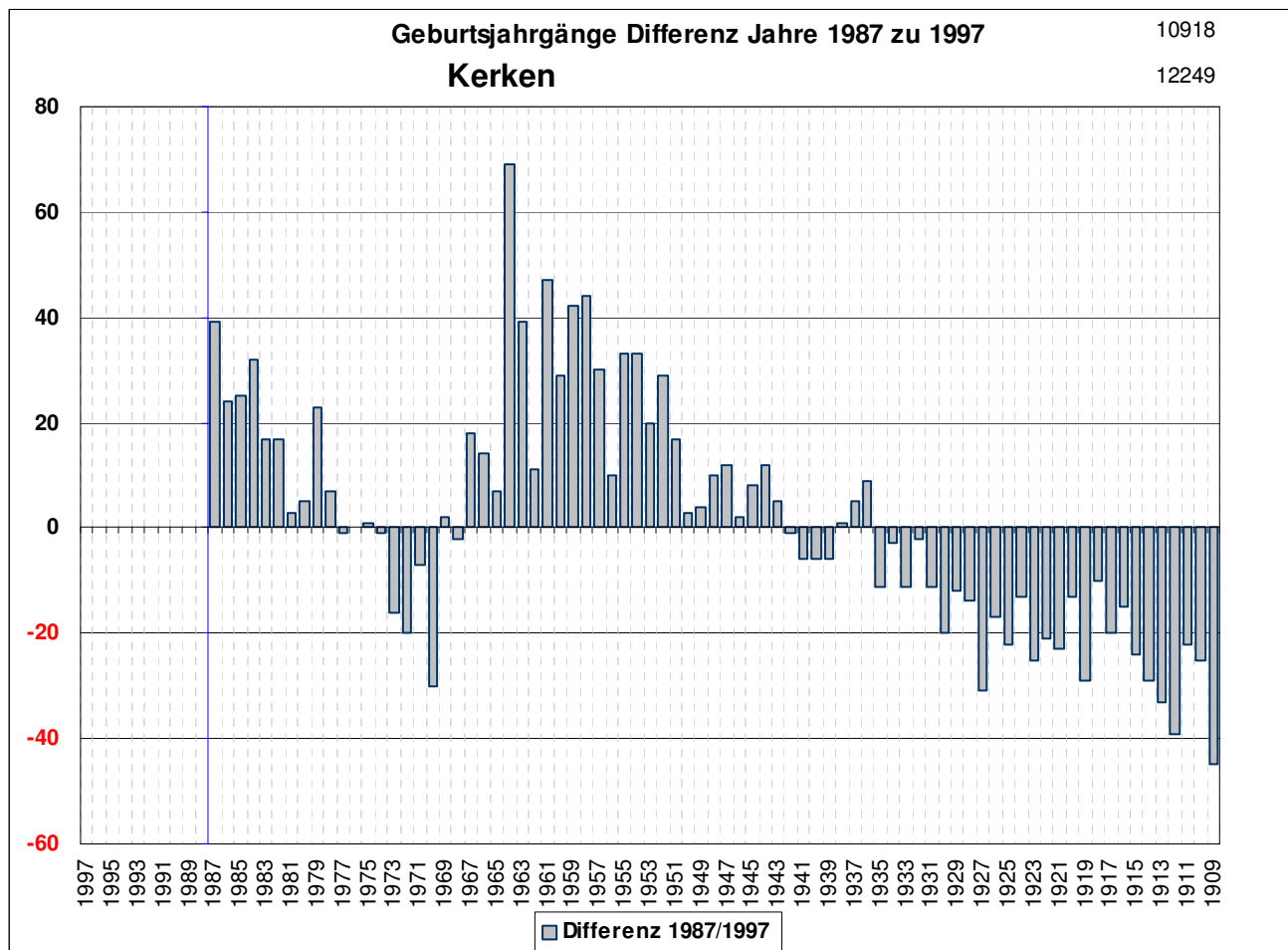

Kerken 1987-1996

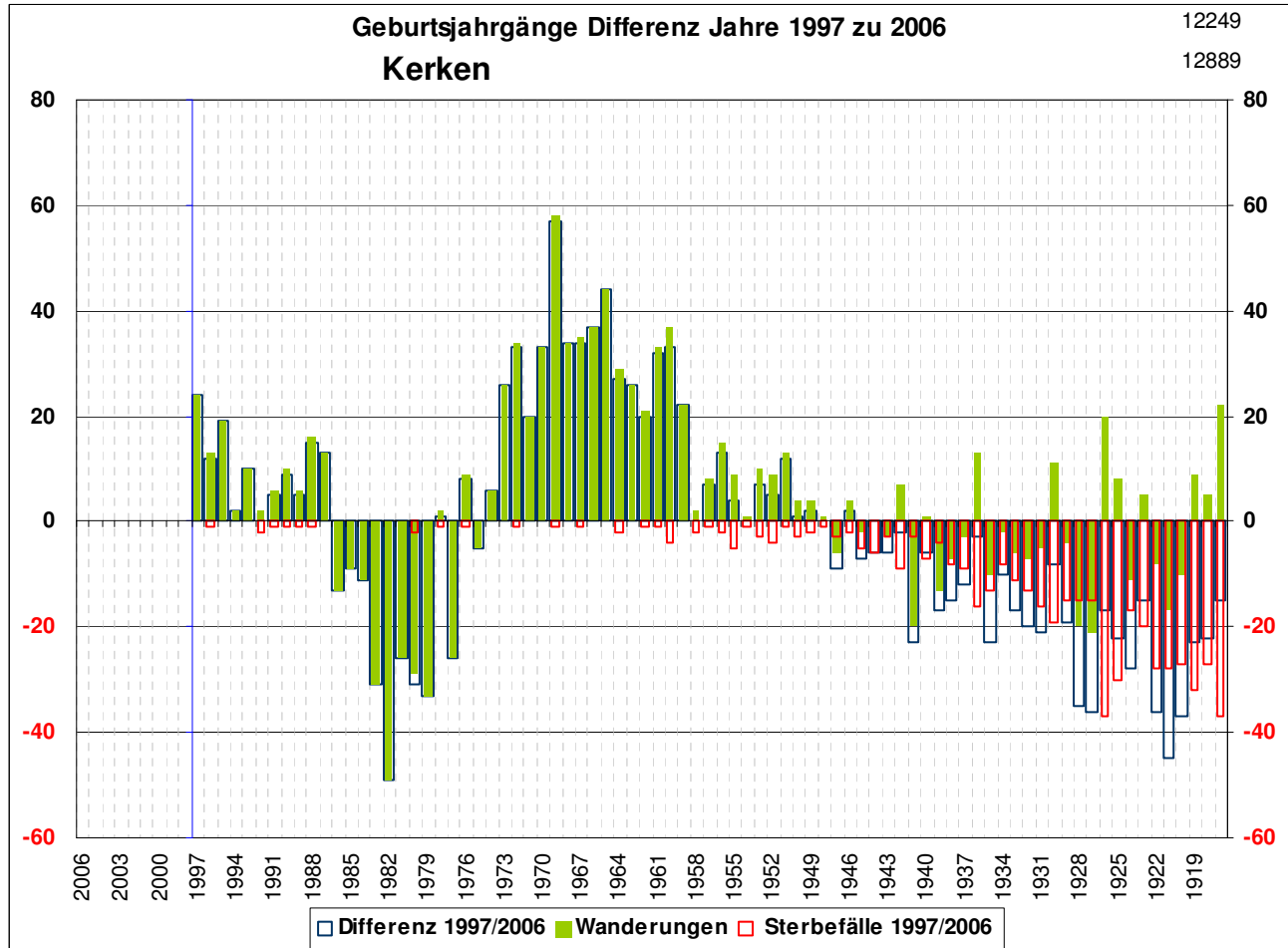

Kerken 1997-2006

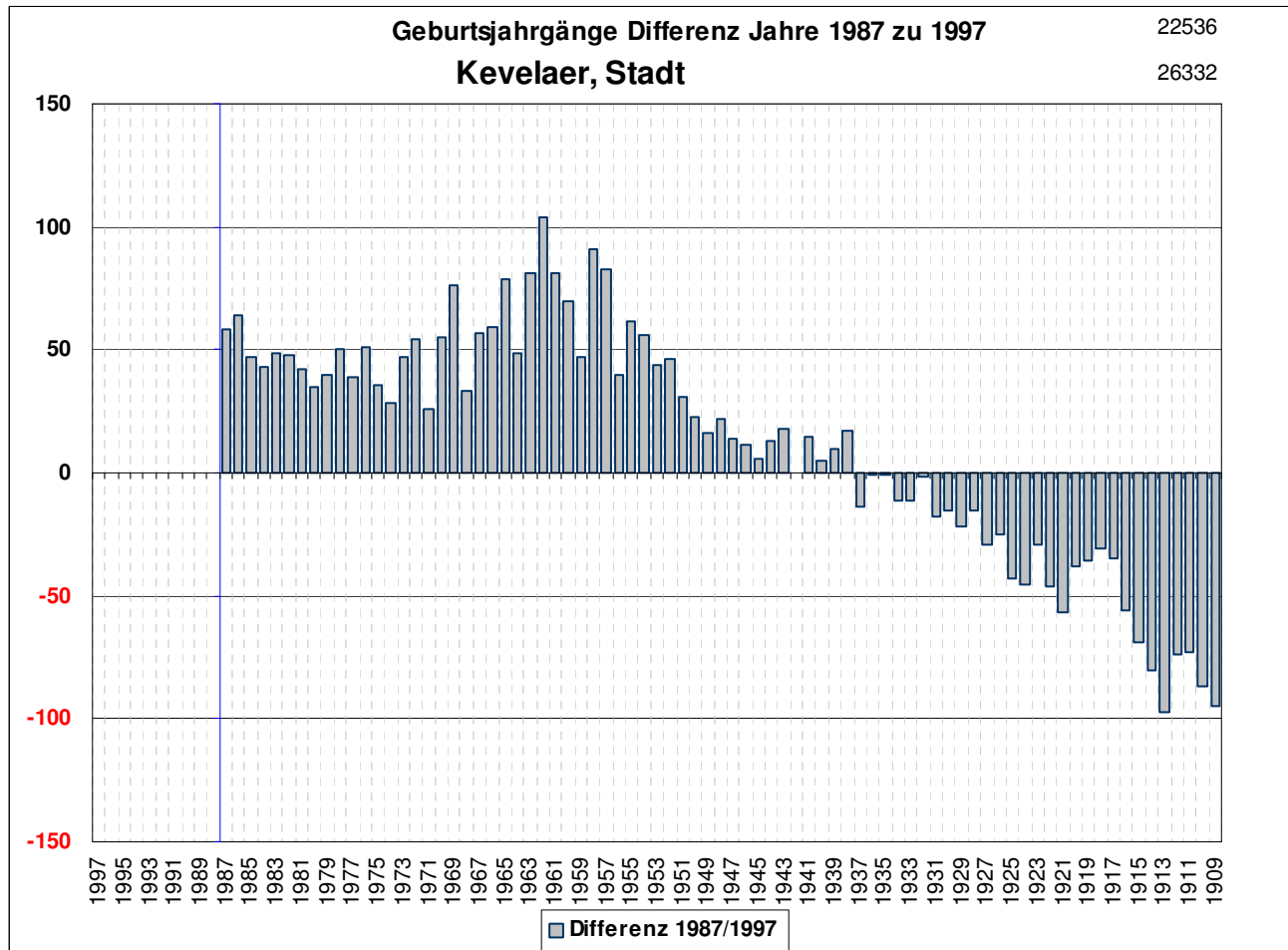

Kevelaer 1987-1996

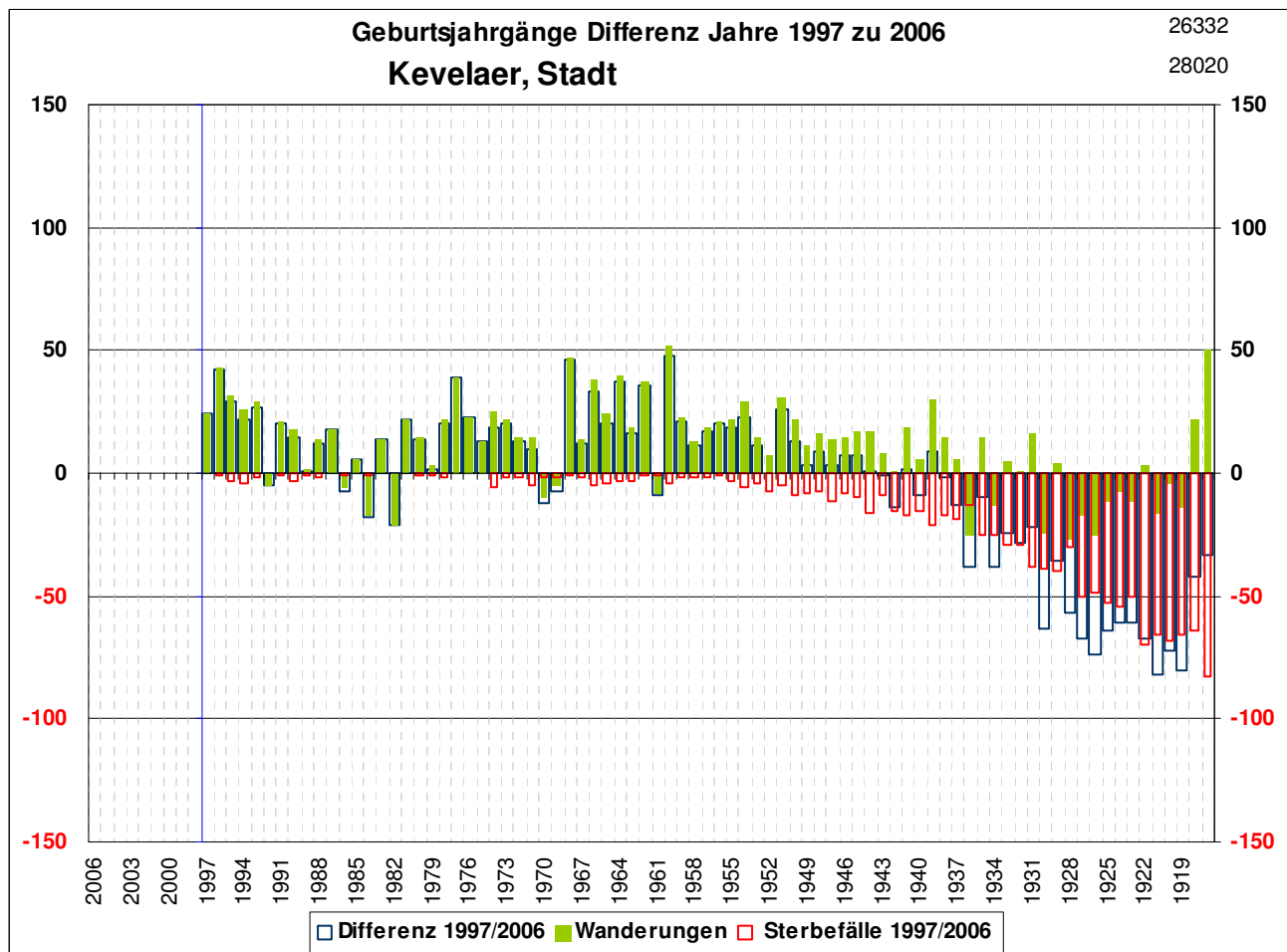

Kevelaer 1997-2006

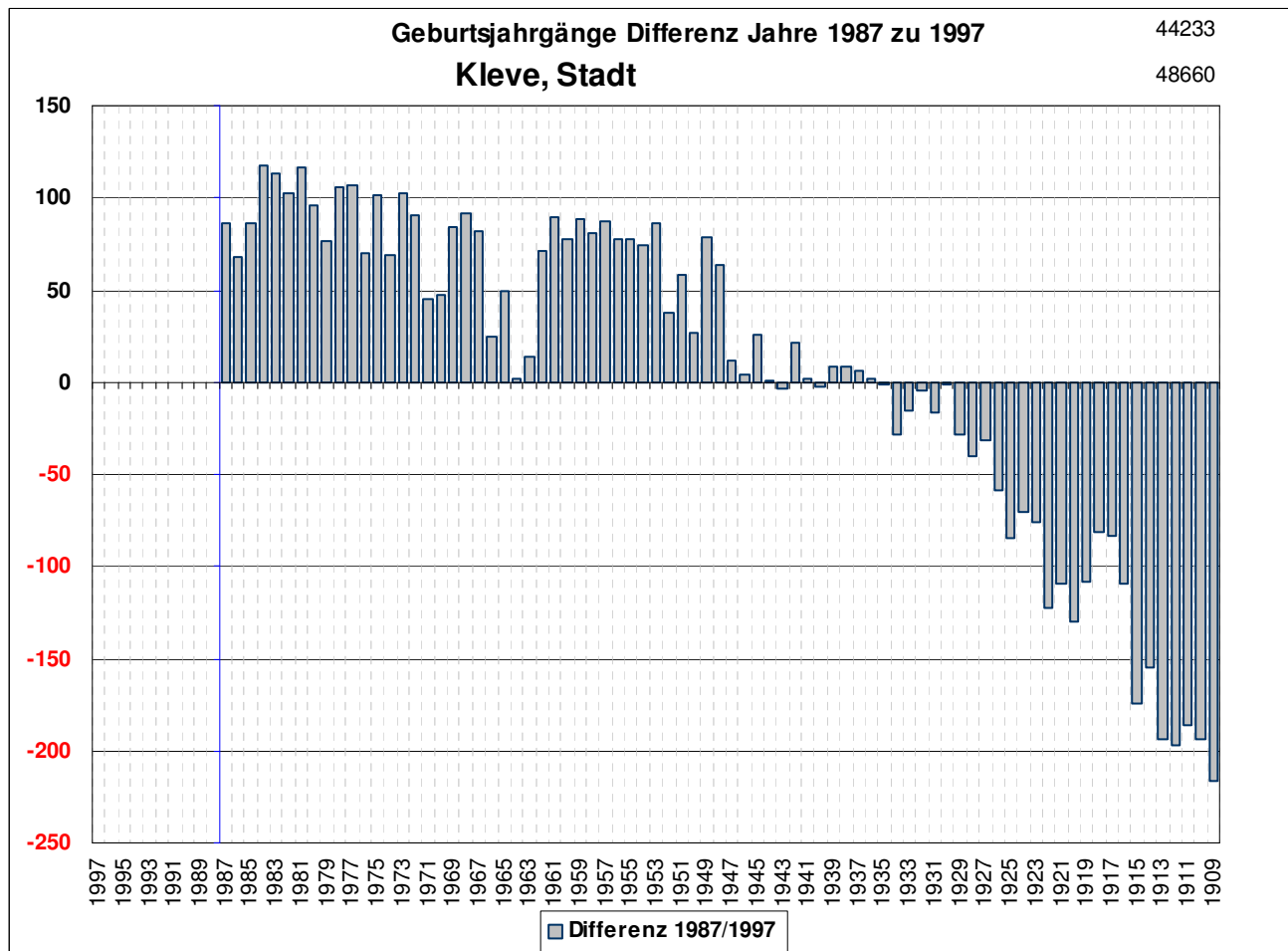

Kleve 1987-1996

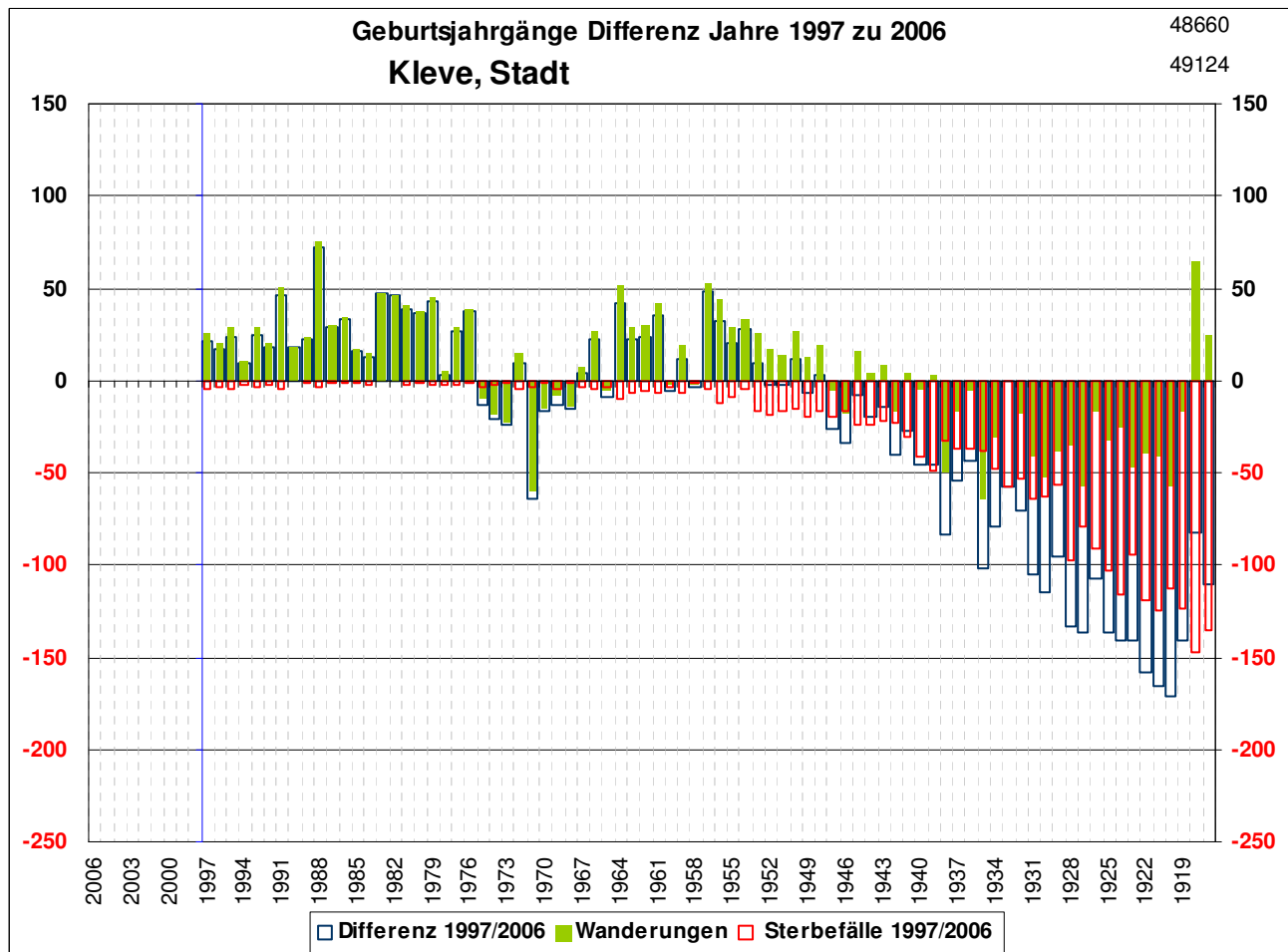

Kleve 1997-2006

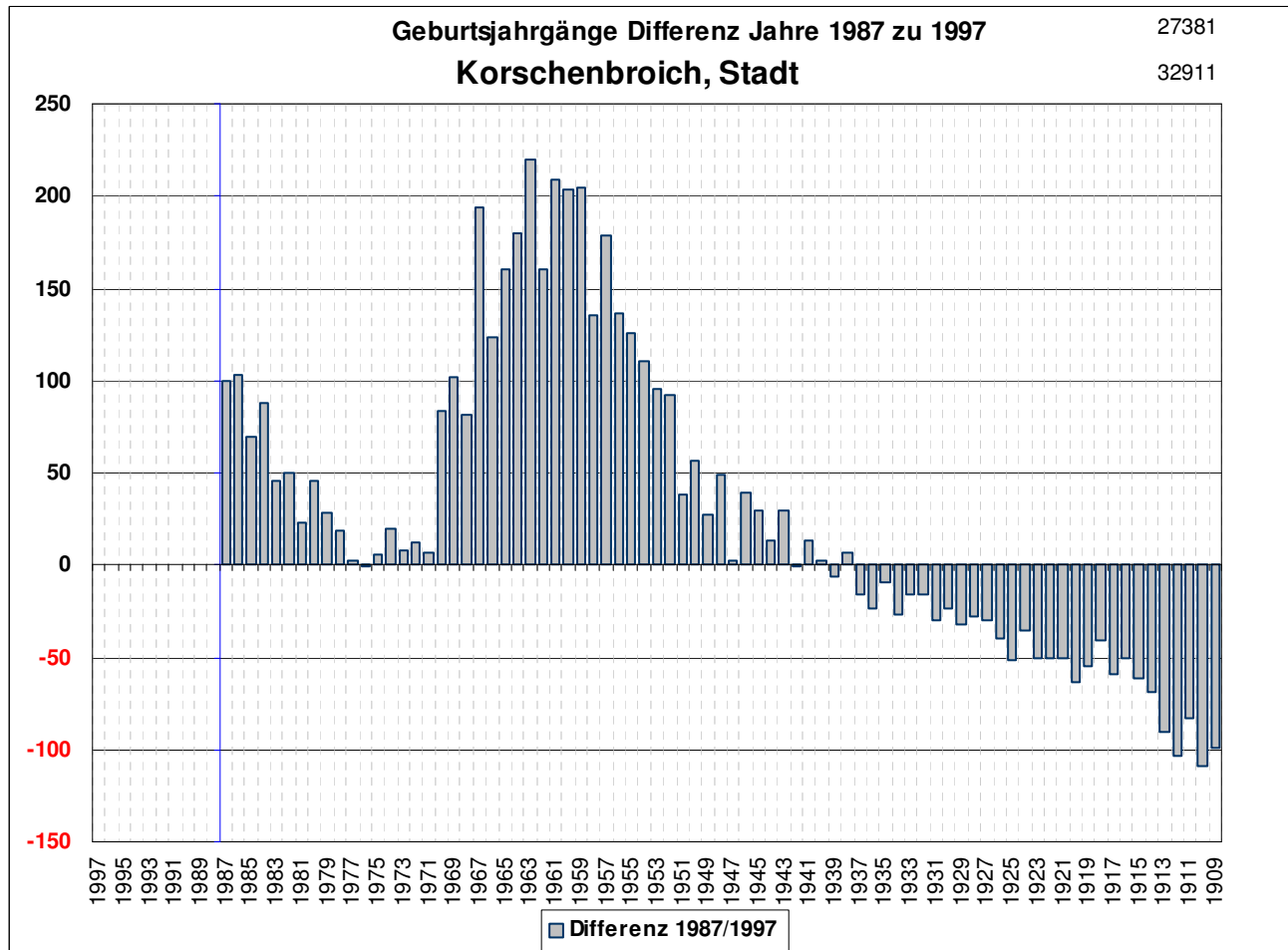

Korschenbroich 1987-1996

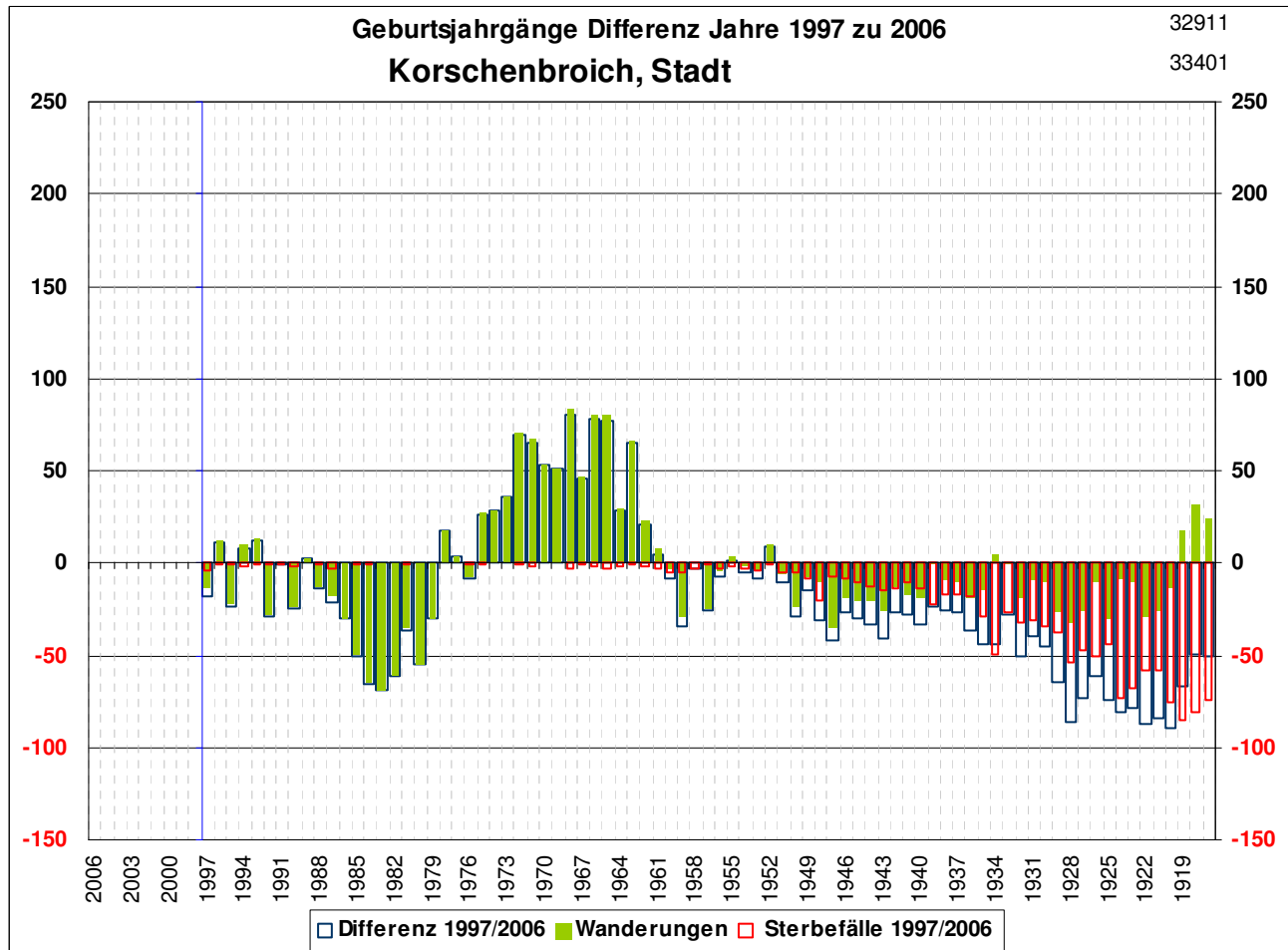

Korschenbroich 1997-2006

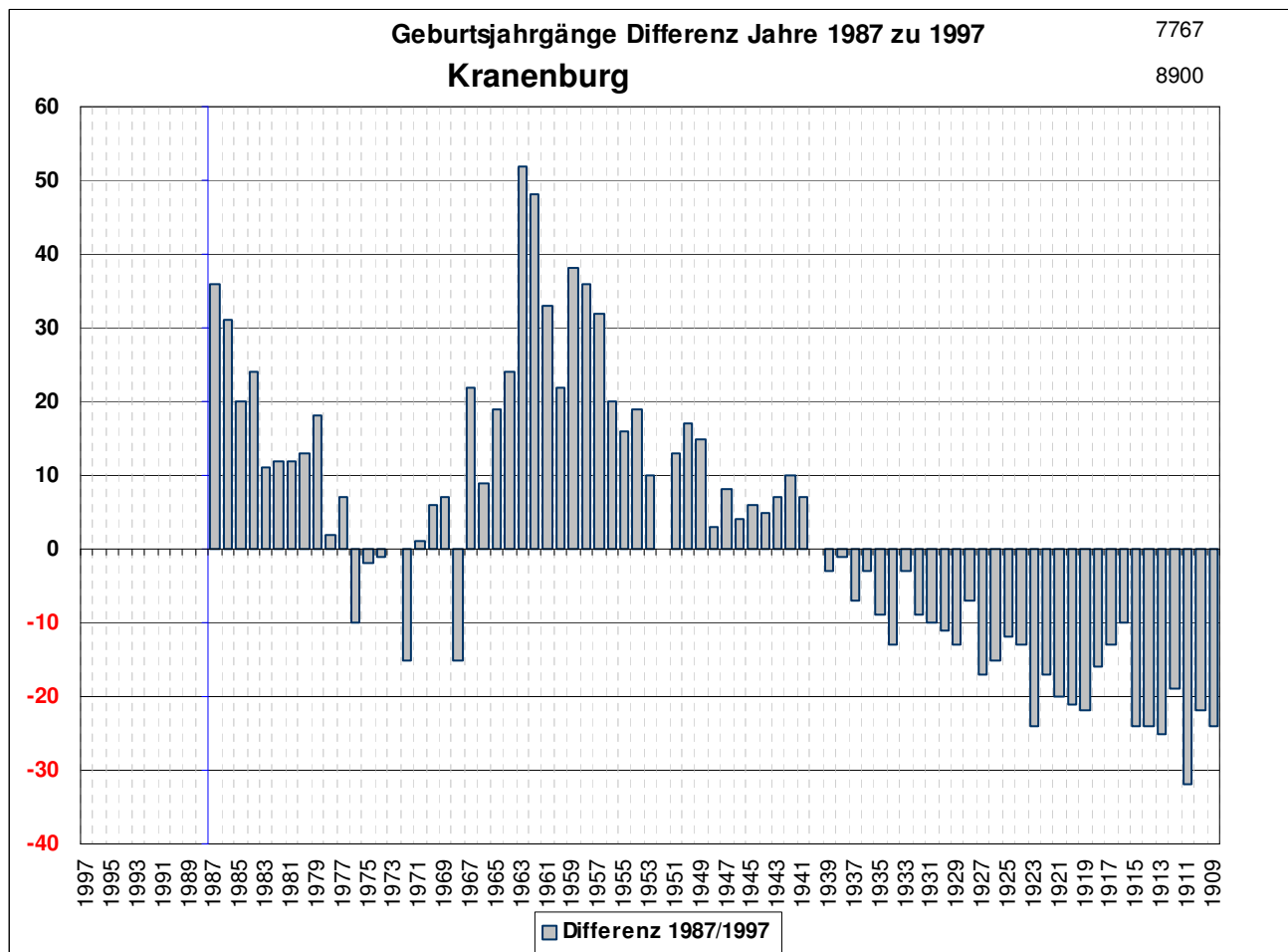

Kranenburg 1987-1996

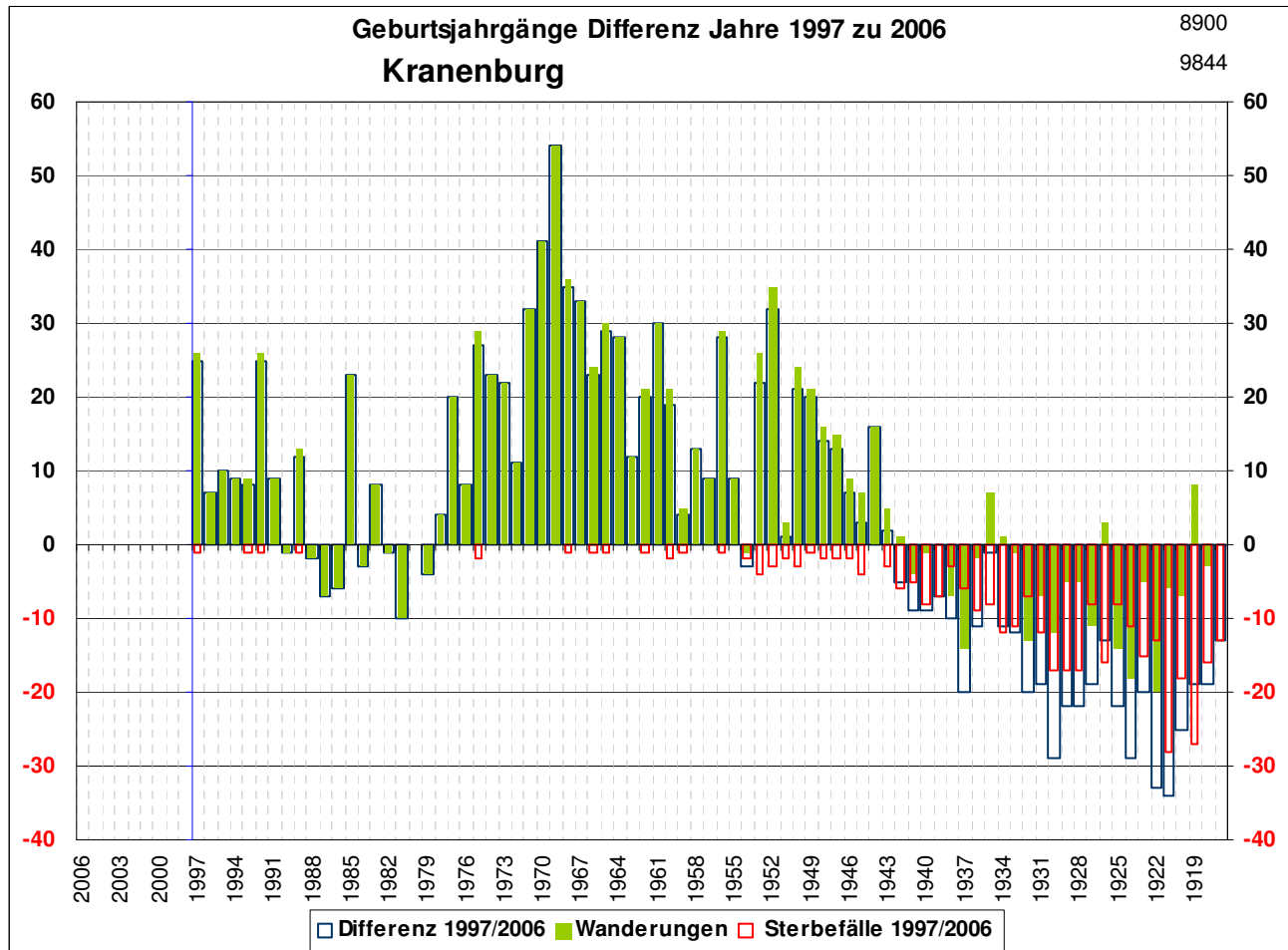

Kranenburg 1997-2006

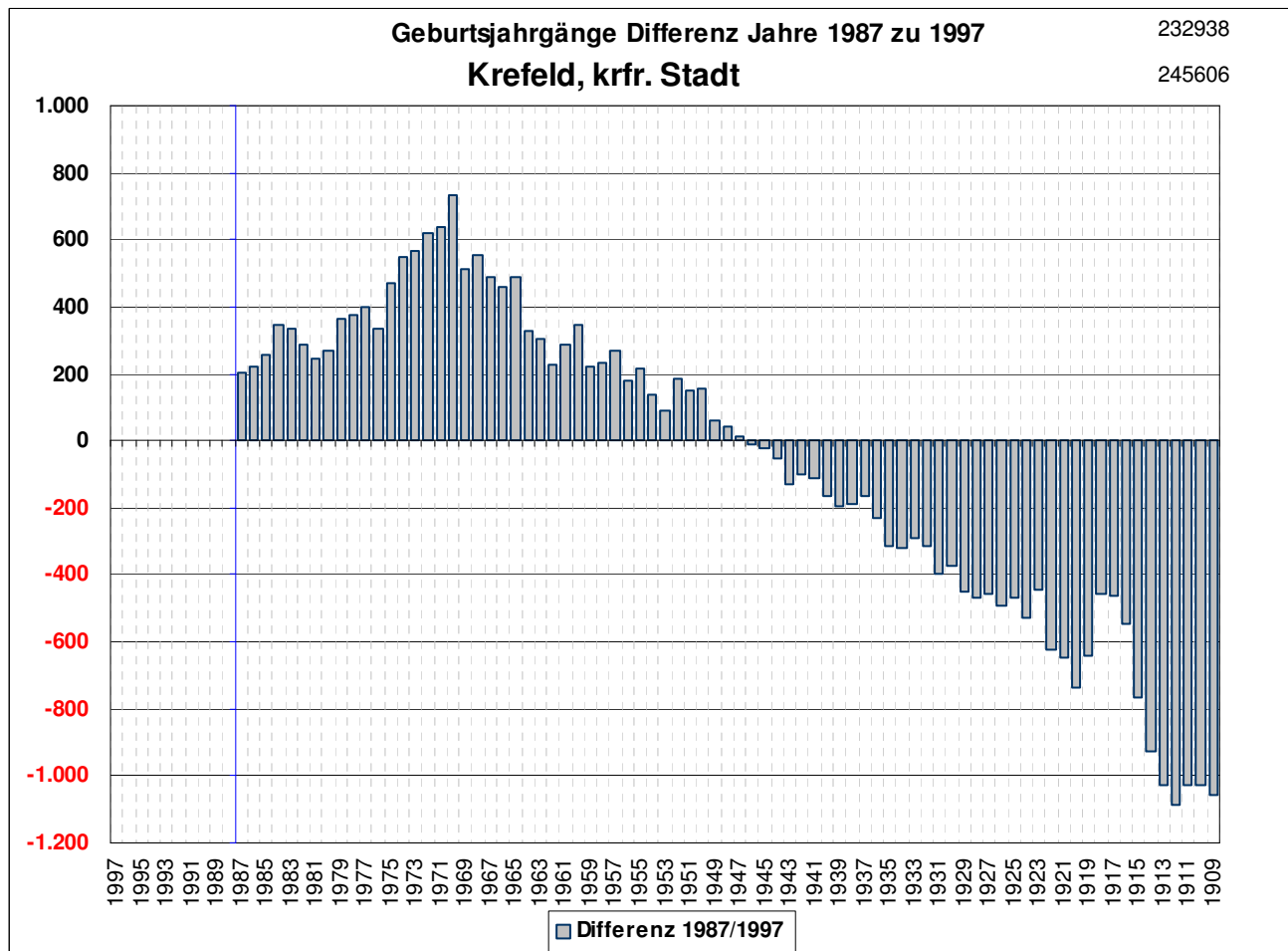

Krefeld 1987-1996

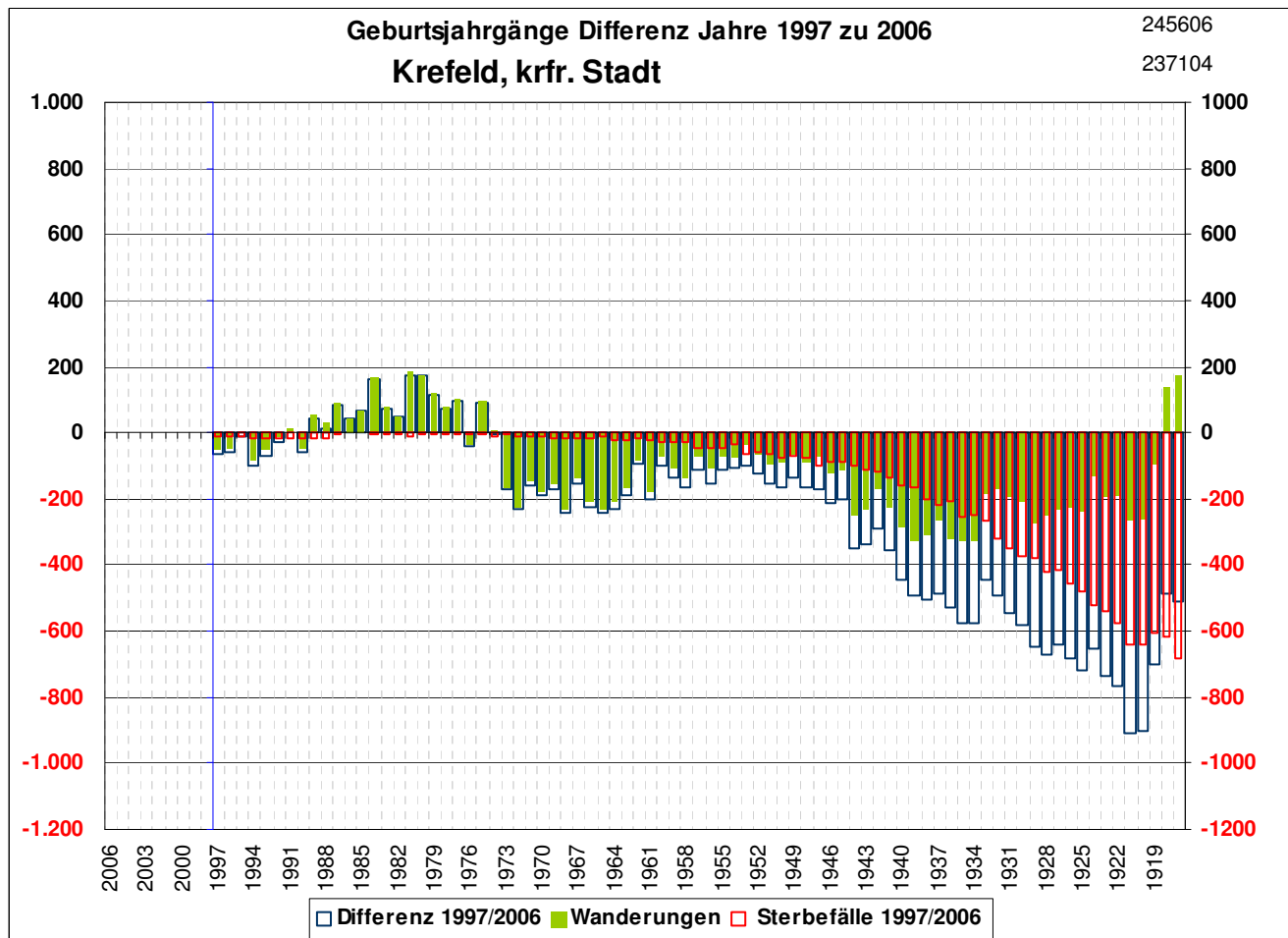

Krefeld 1997-2006

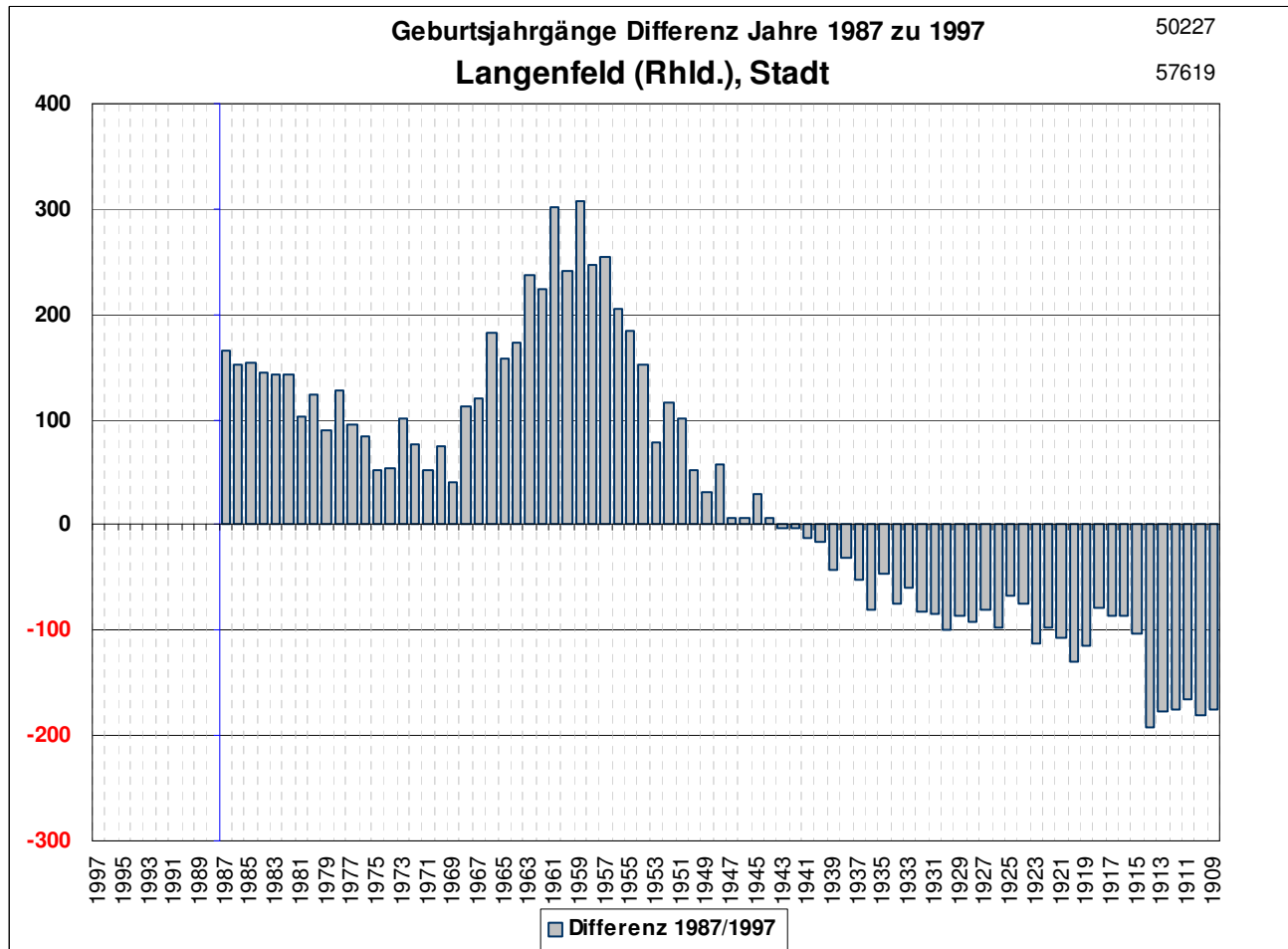

Langenfeld 1987-1996

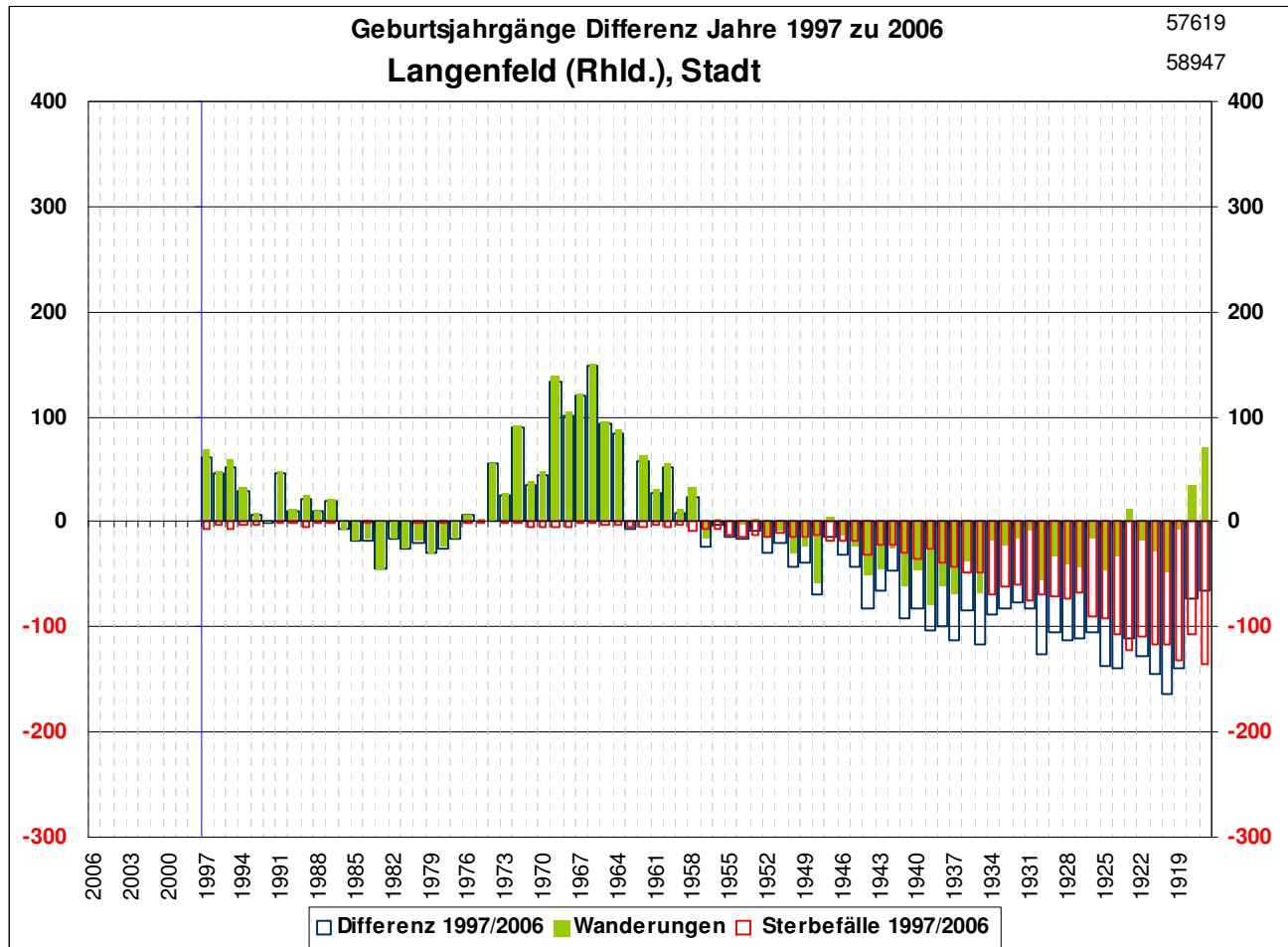

Langenfeld 1997-2006

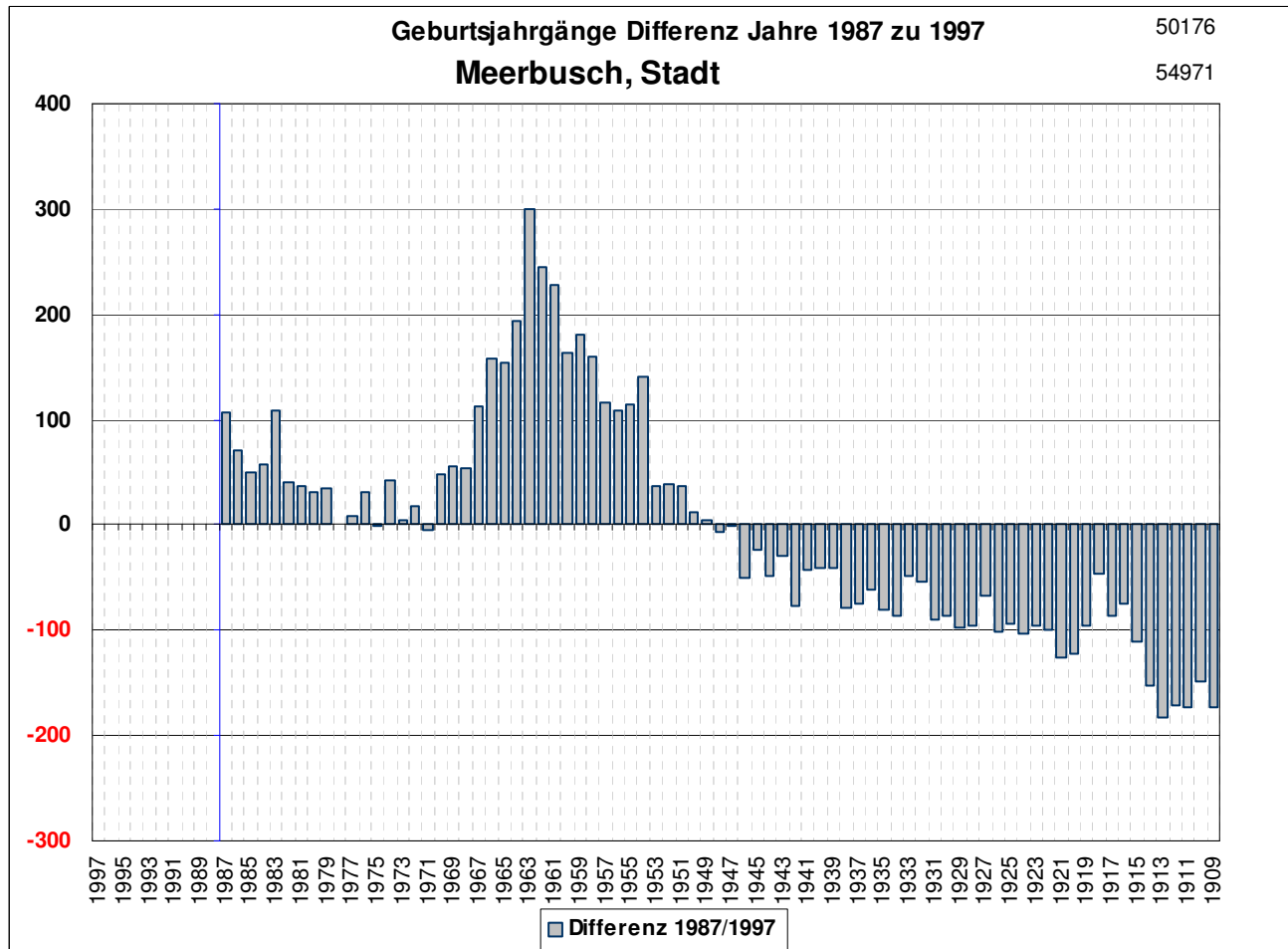

Meerbusch 1987-1996

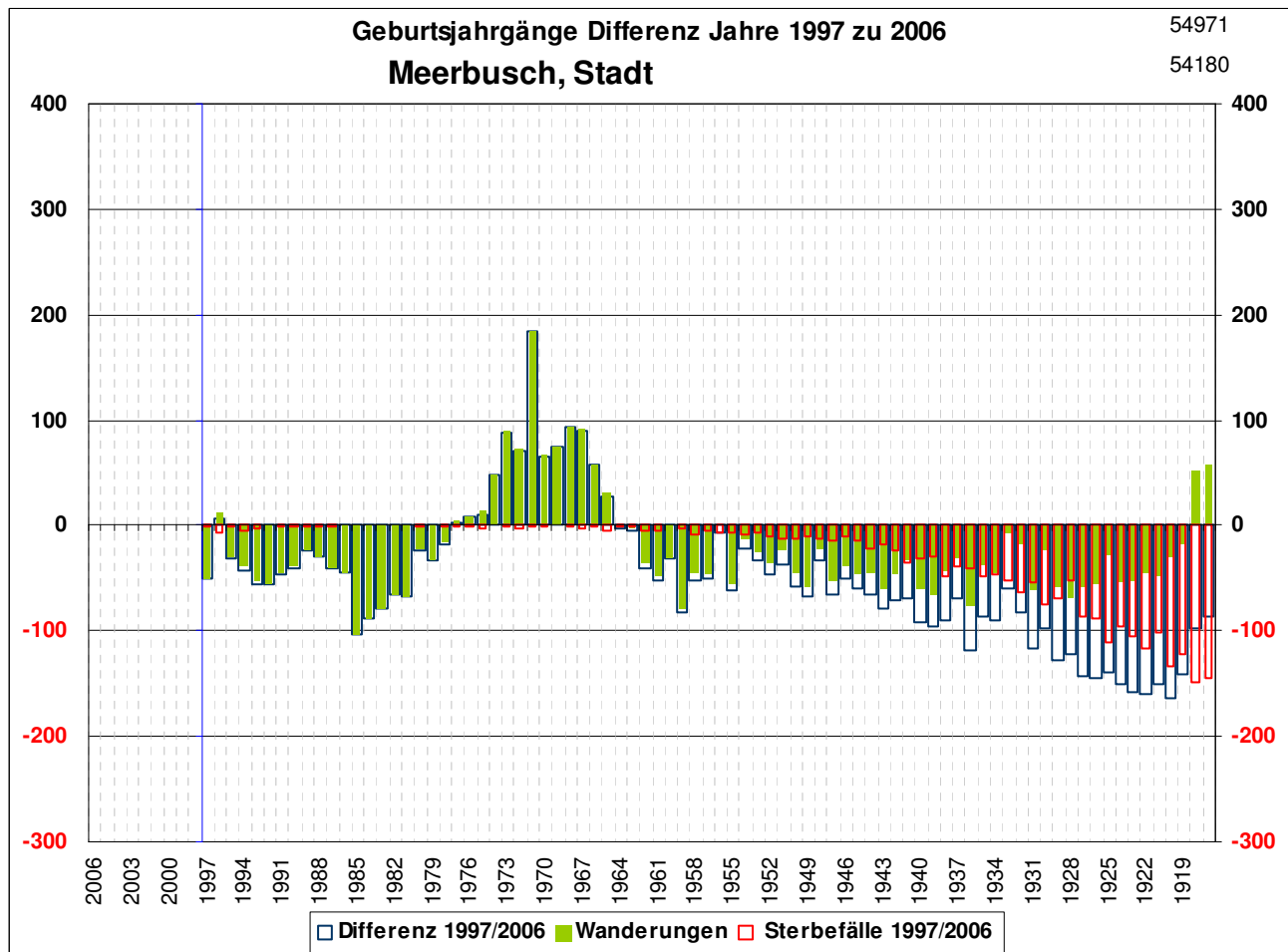

Meerbusch 1997-2006

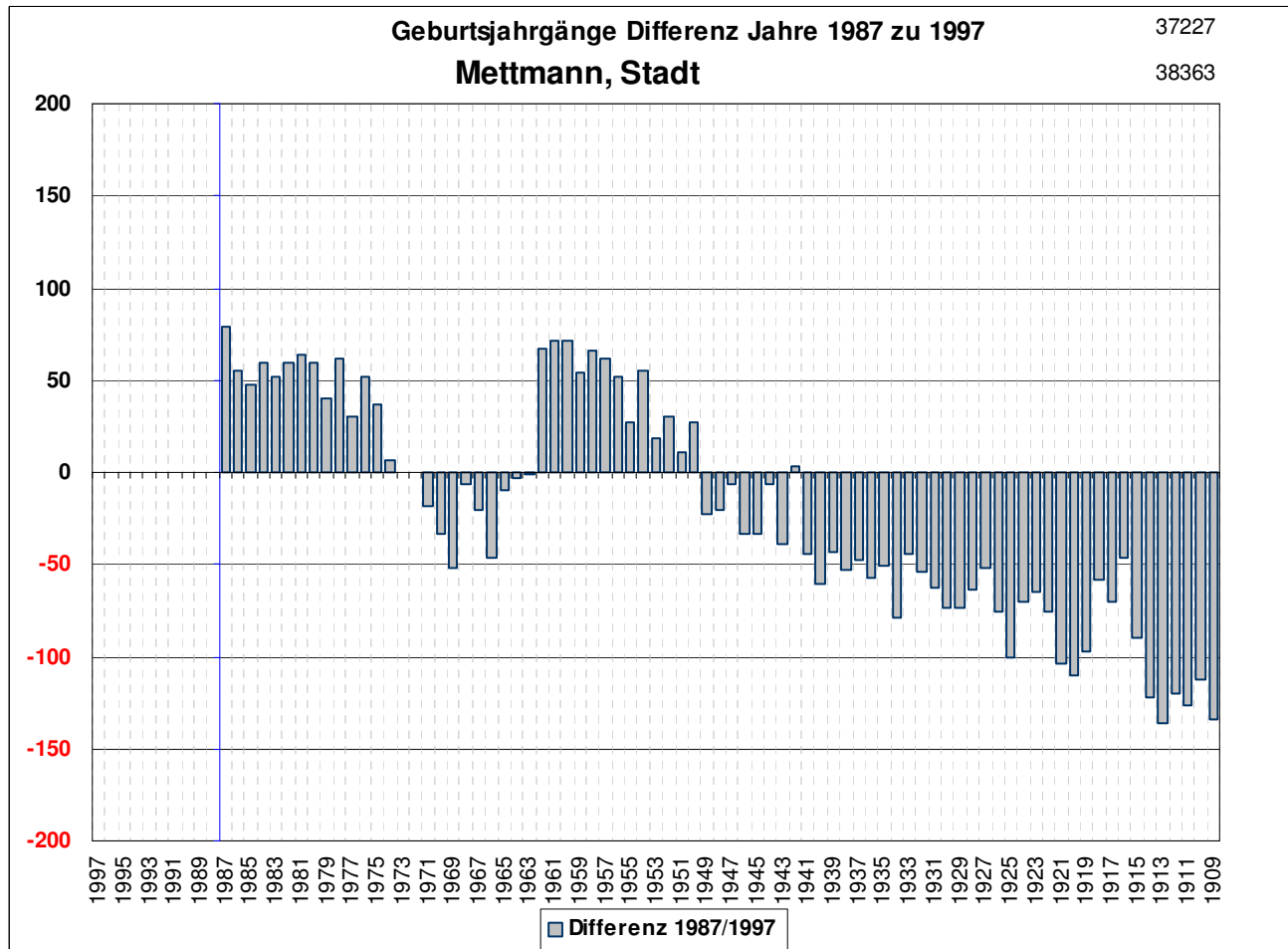

Mettmann 1987-1996

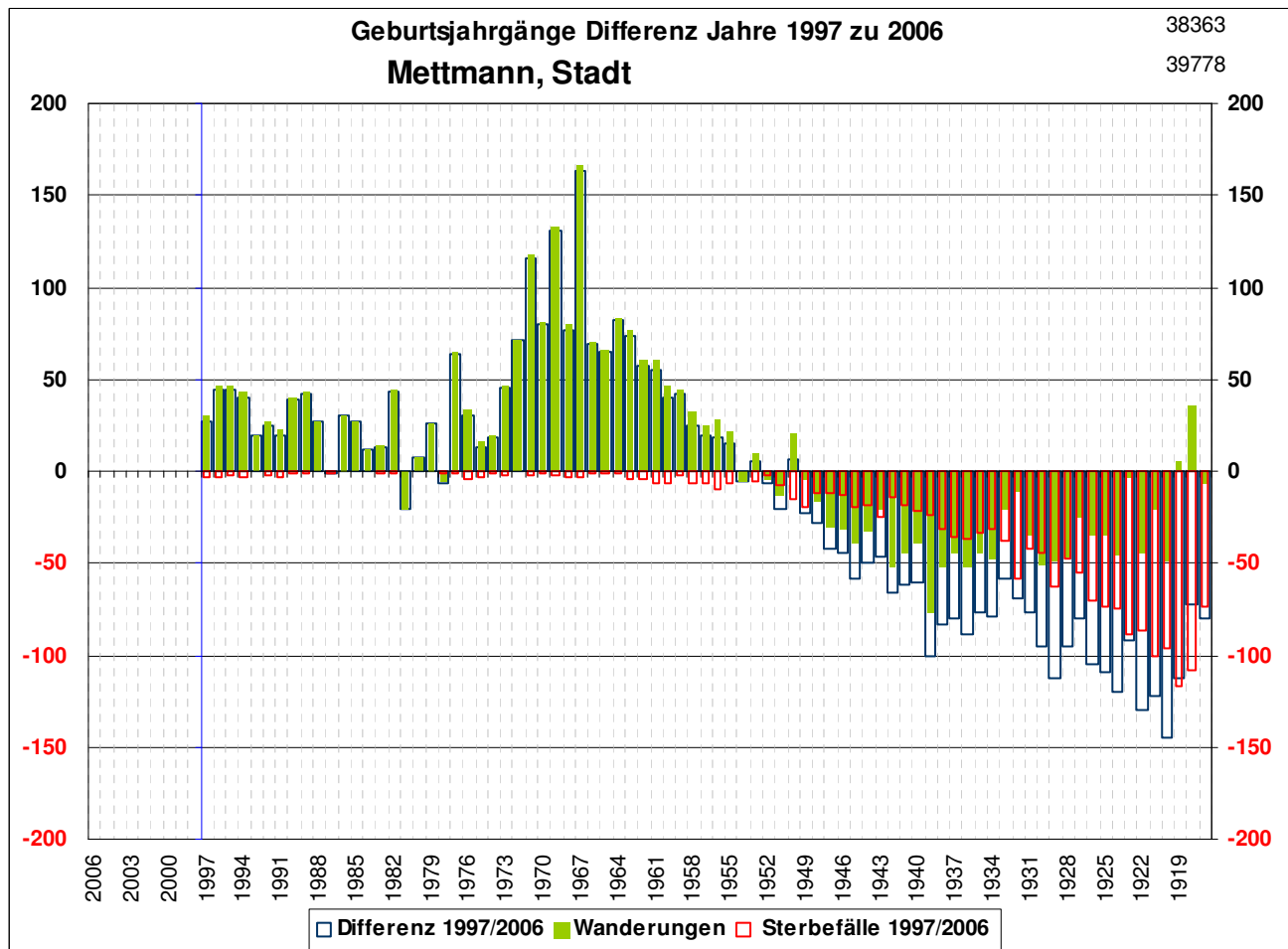

Mettmann 1997-2006

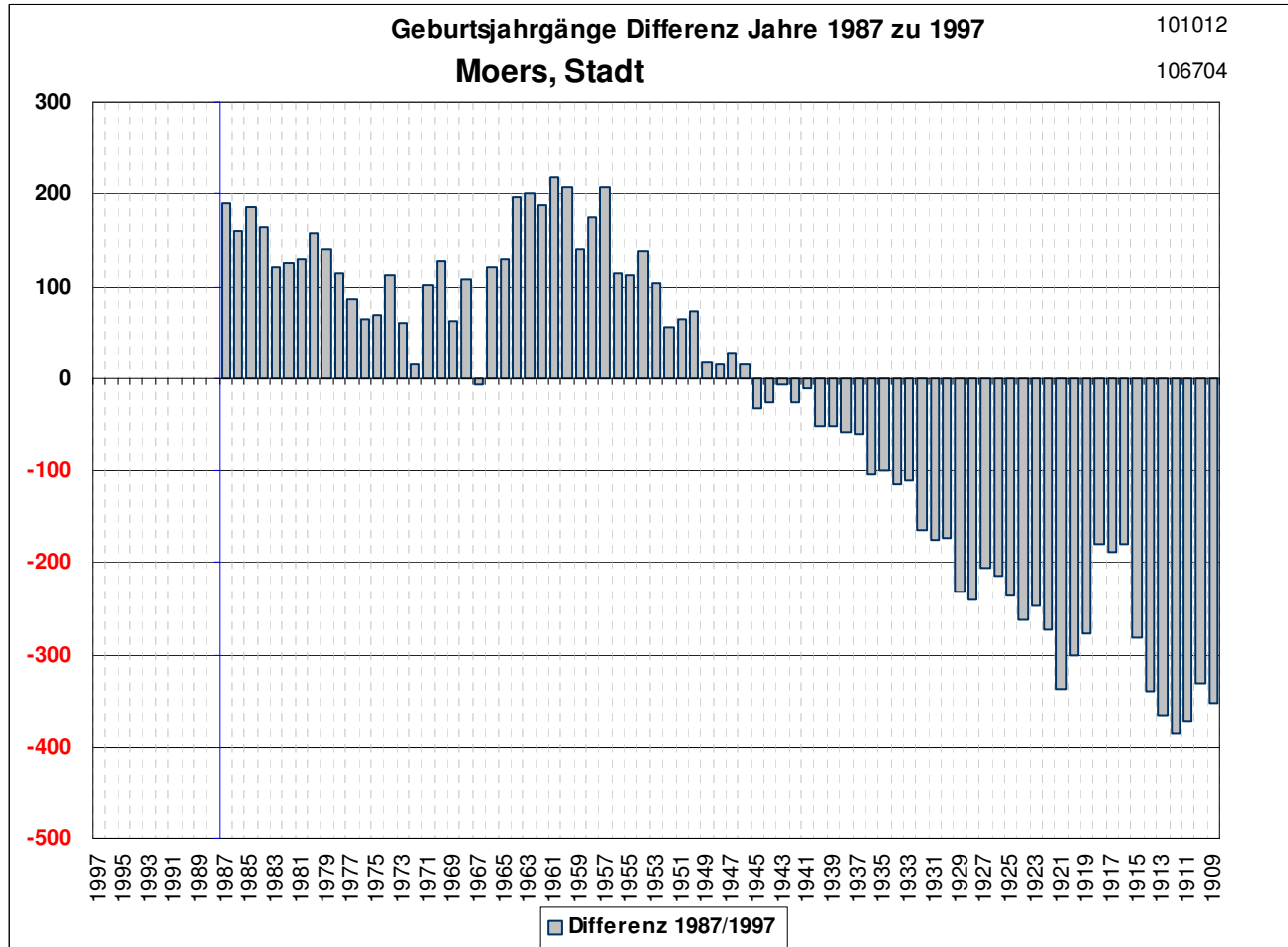

Moers 1987-1996

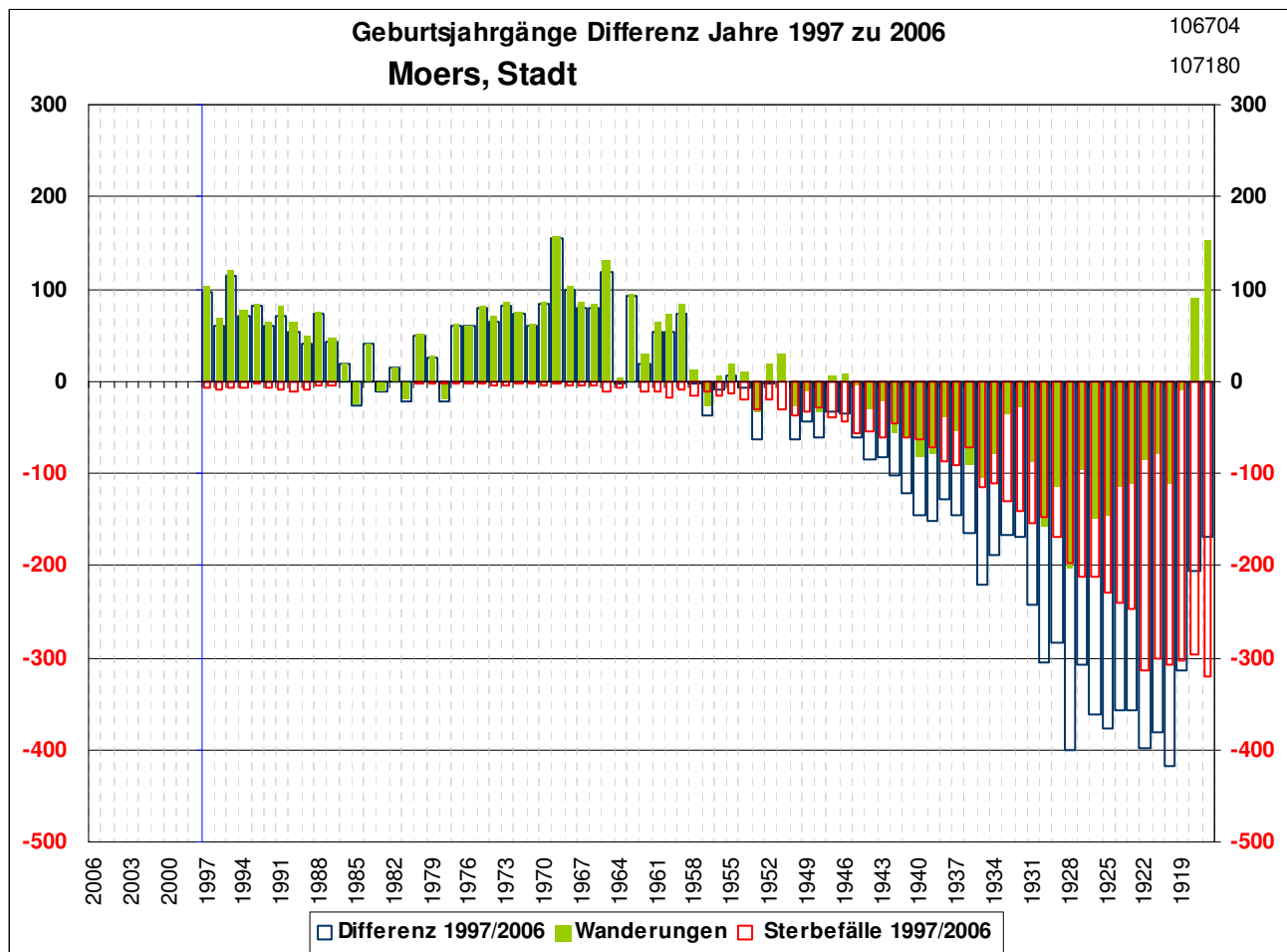

Moers 1997-2006

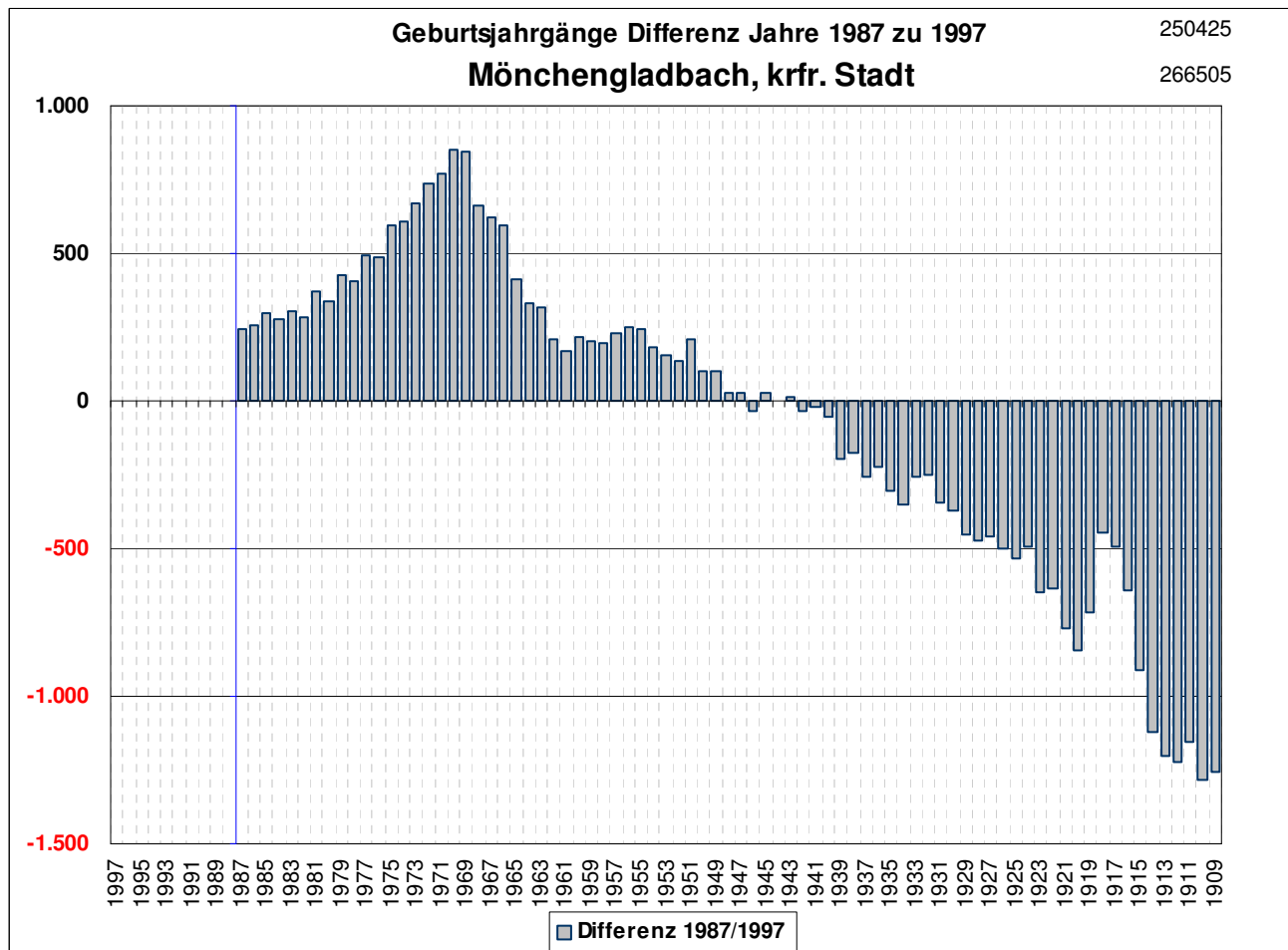

Mönchengladbach 1987-1996

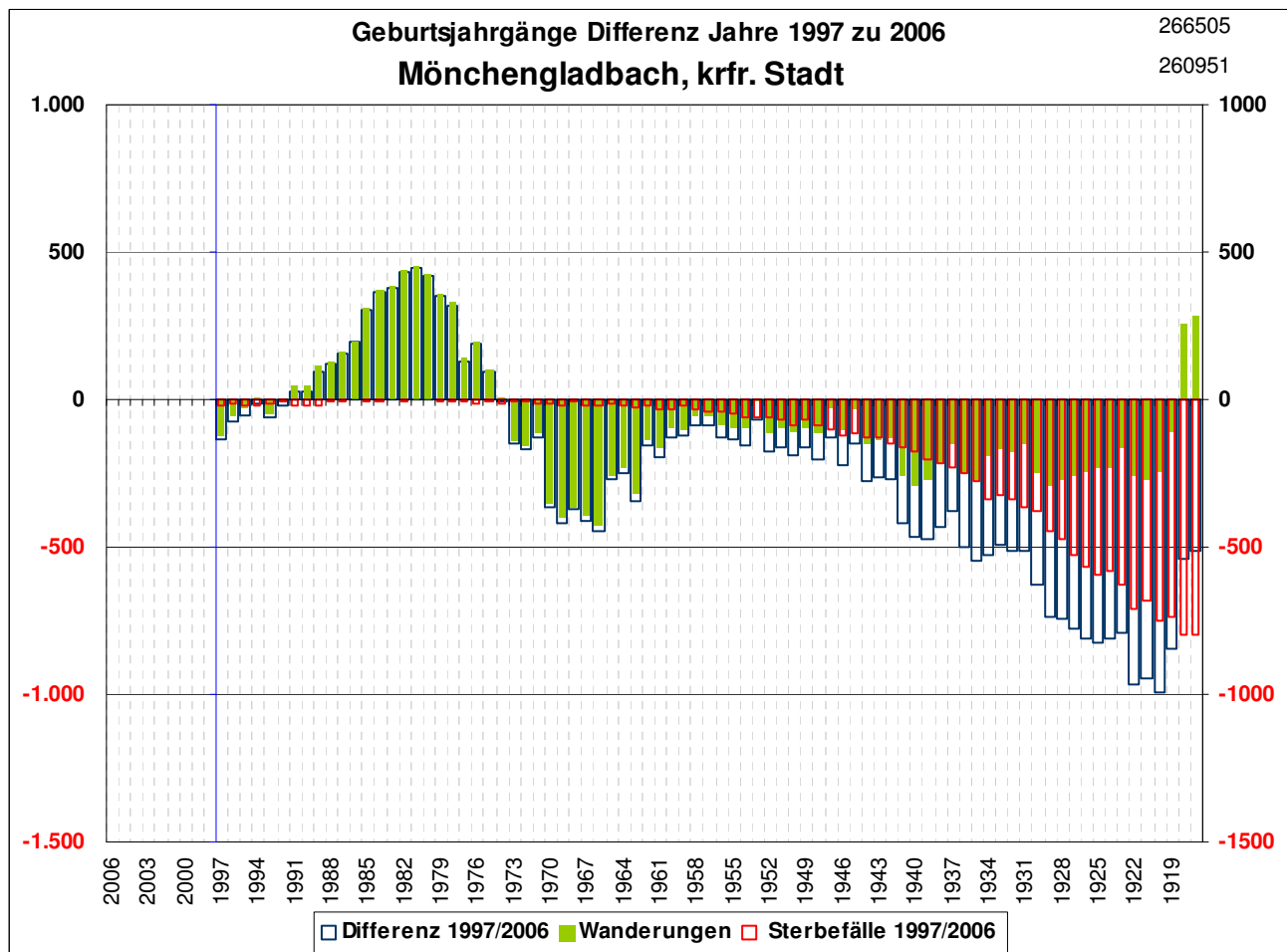

Mönchengladbach 1997-2006

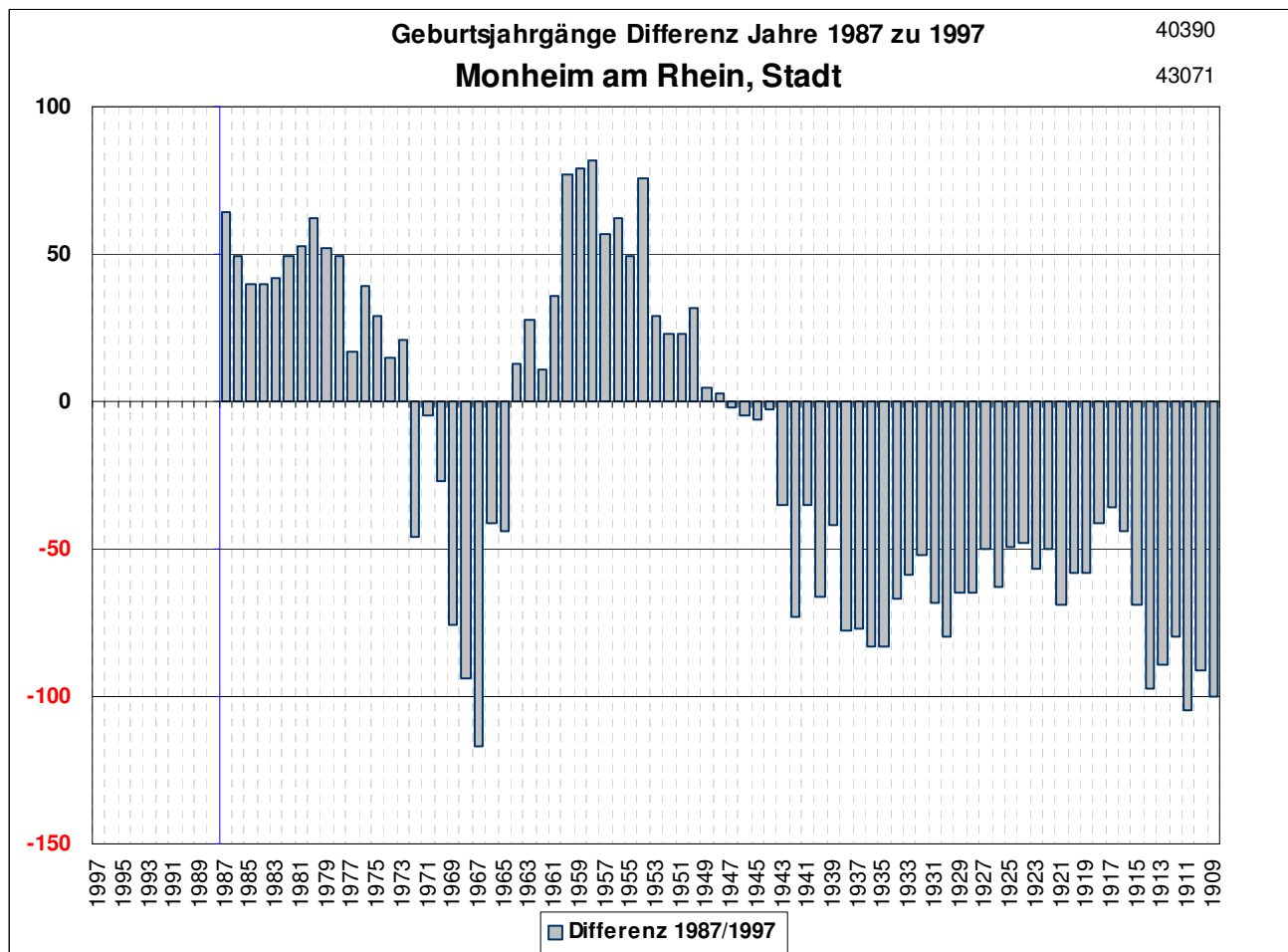

Monheim am Rhein 1987-1996

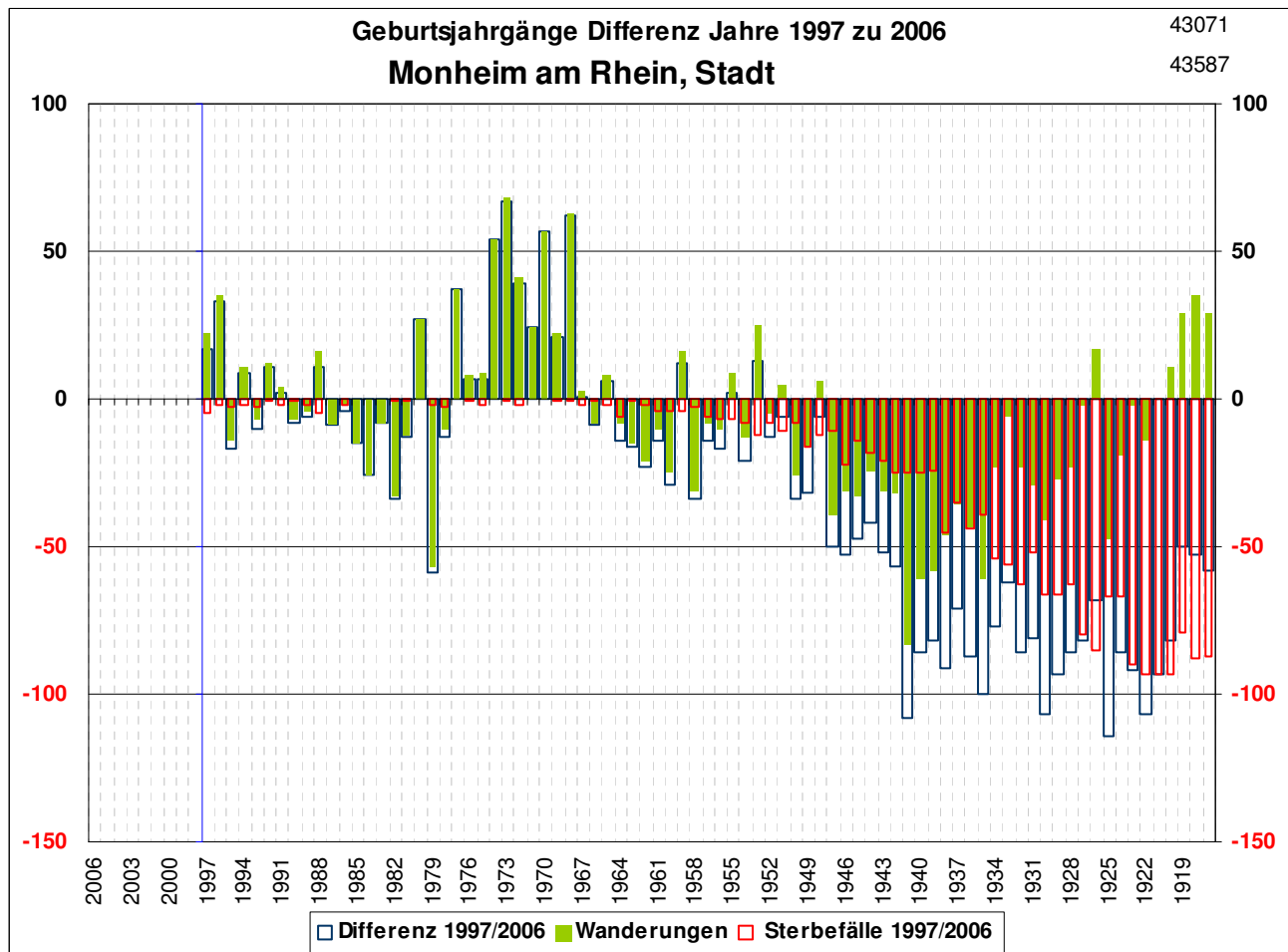

Monheim am Rhein 1997-2006

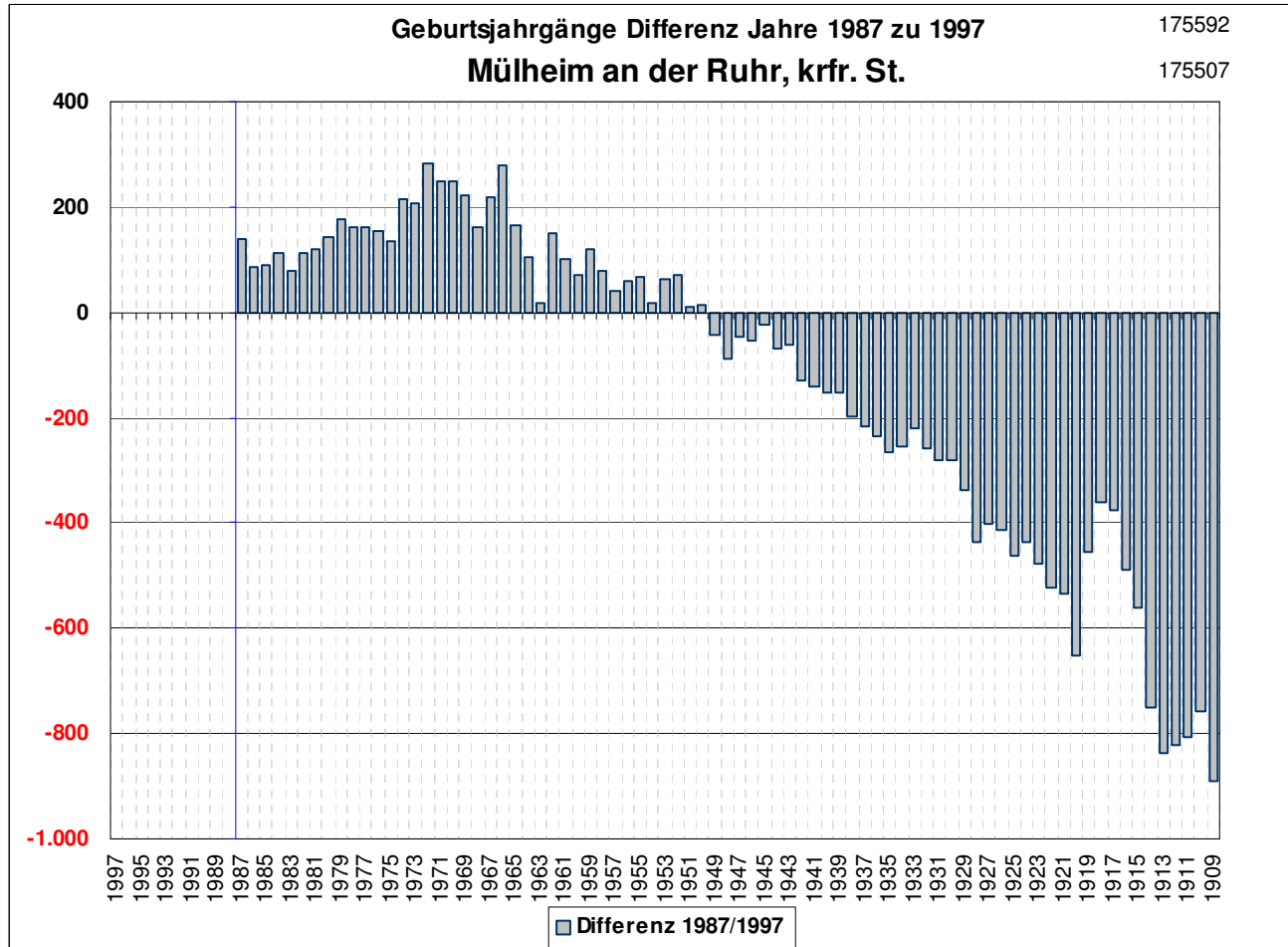

Mülheim an der Ruhr 1987-1996

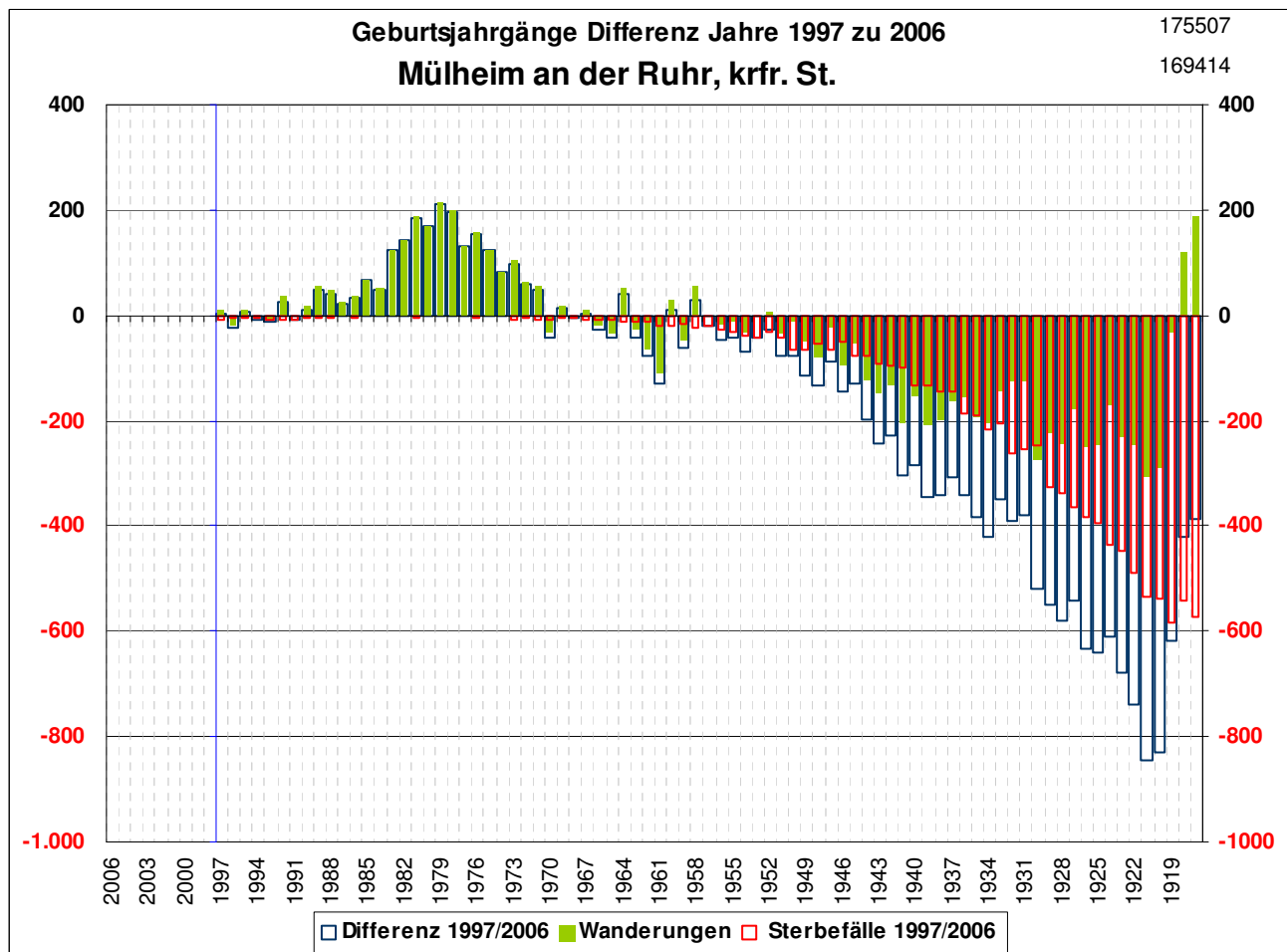

Mülheim an der Ruhr 1997-2006

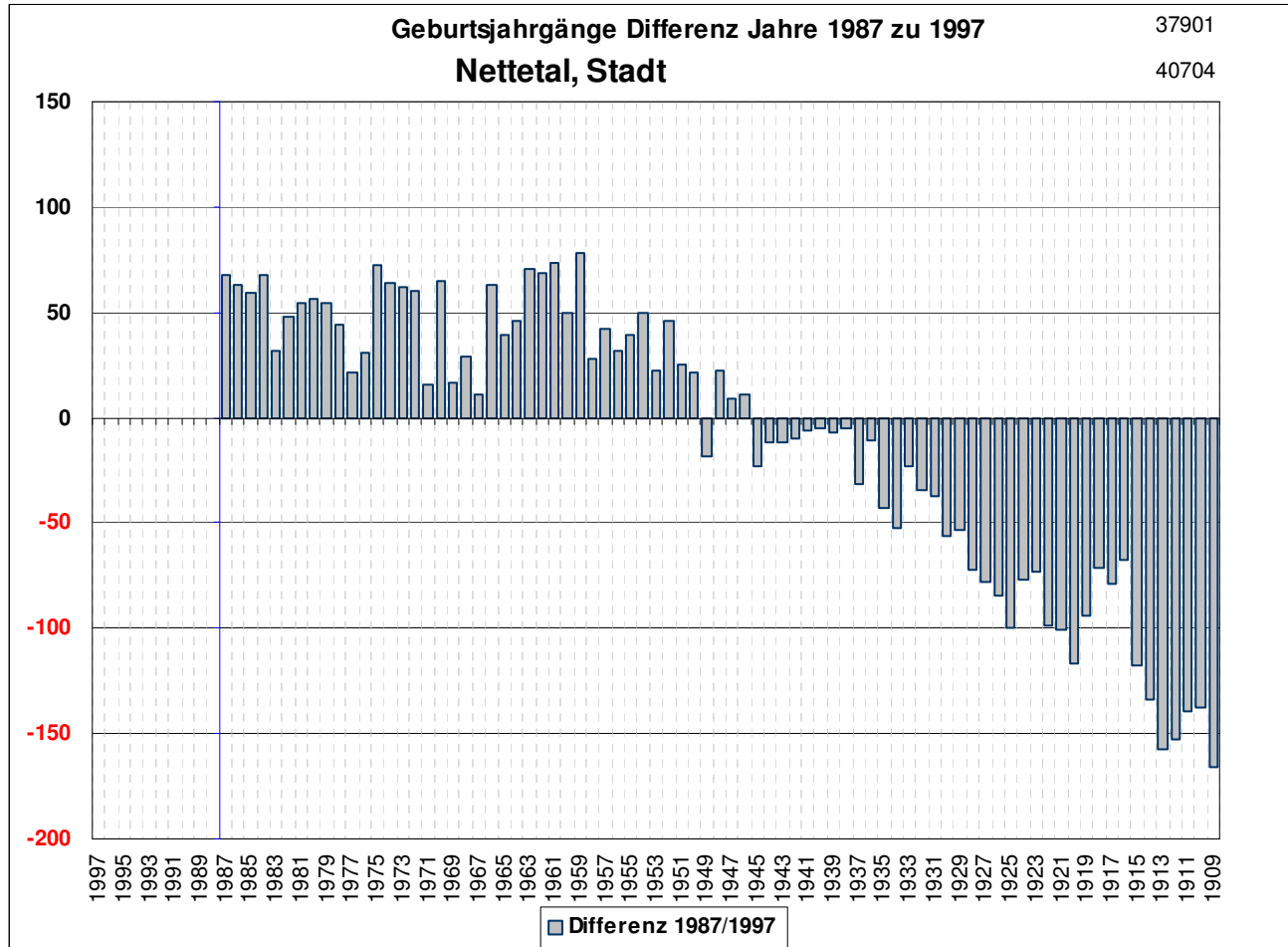

Nettetal 1987-1996

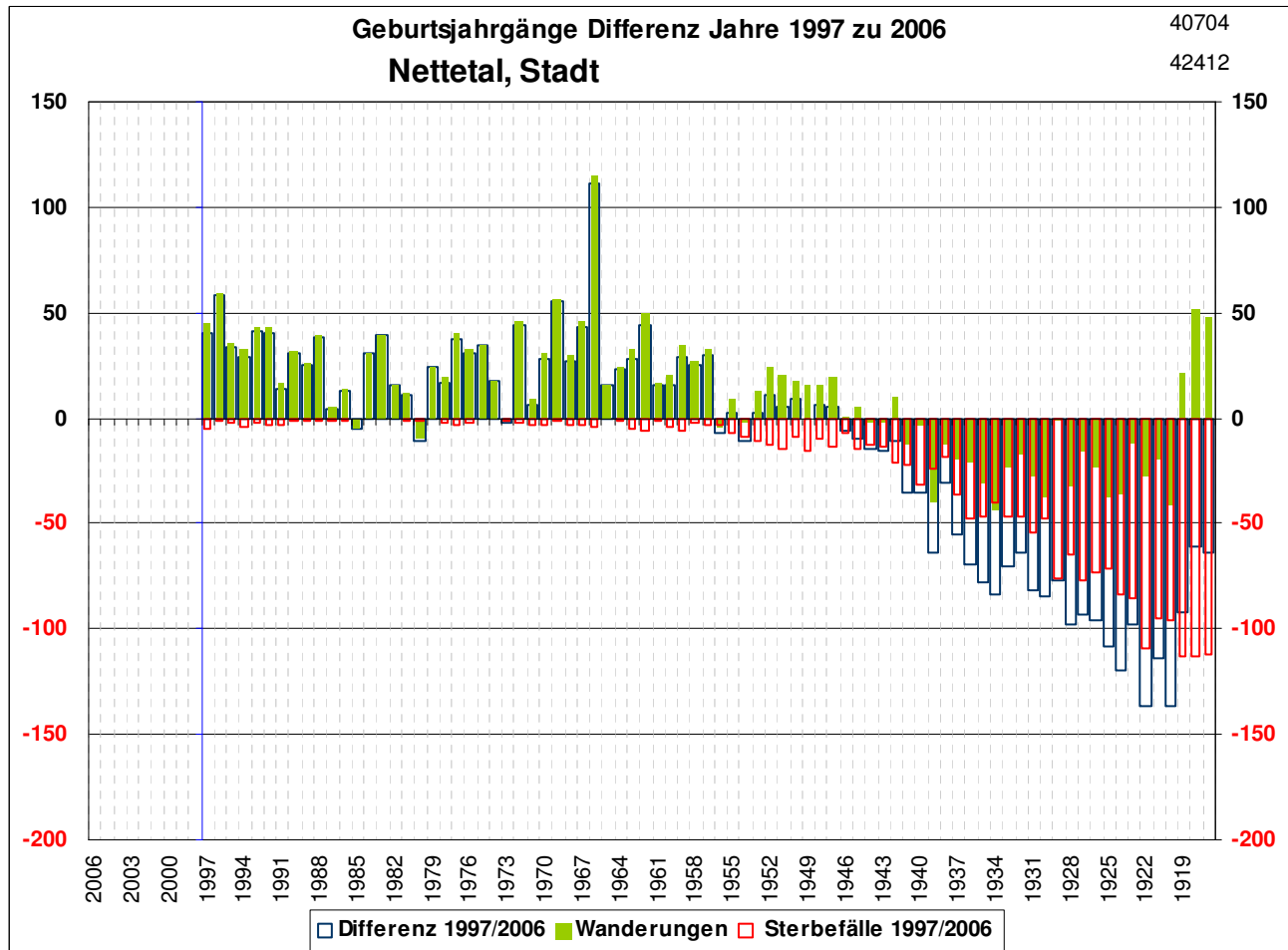

Nettetal 1997-2006

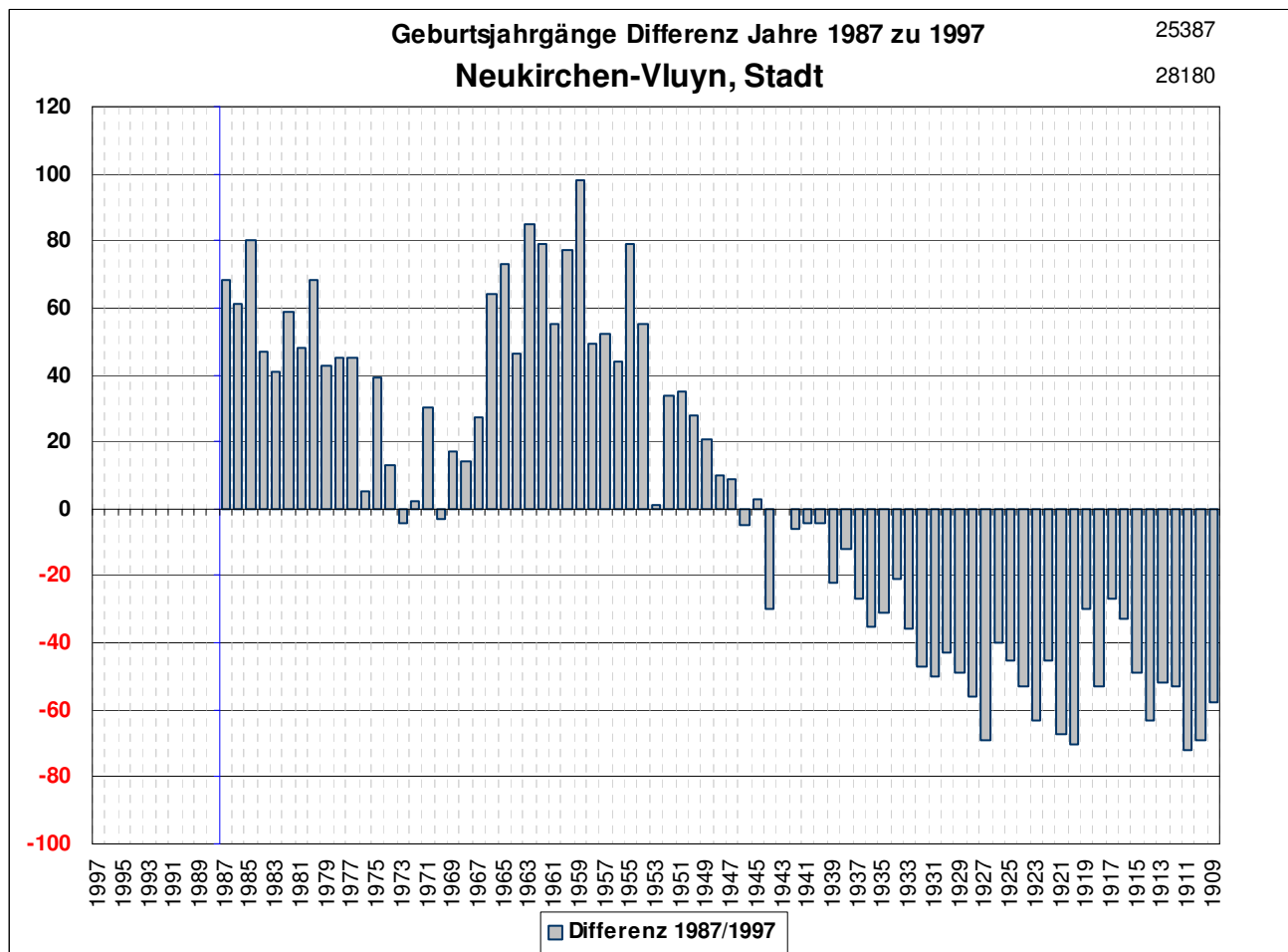

Neukirchen-Vluyn 1987-1996

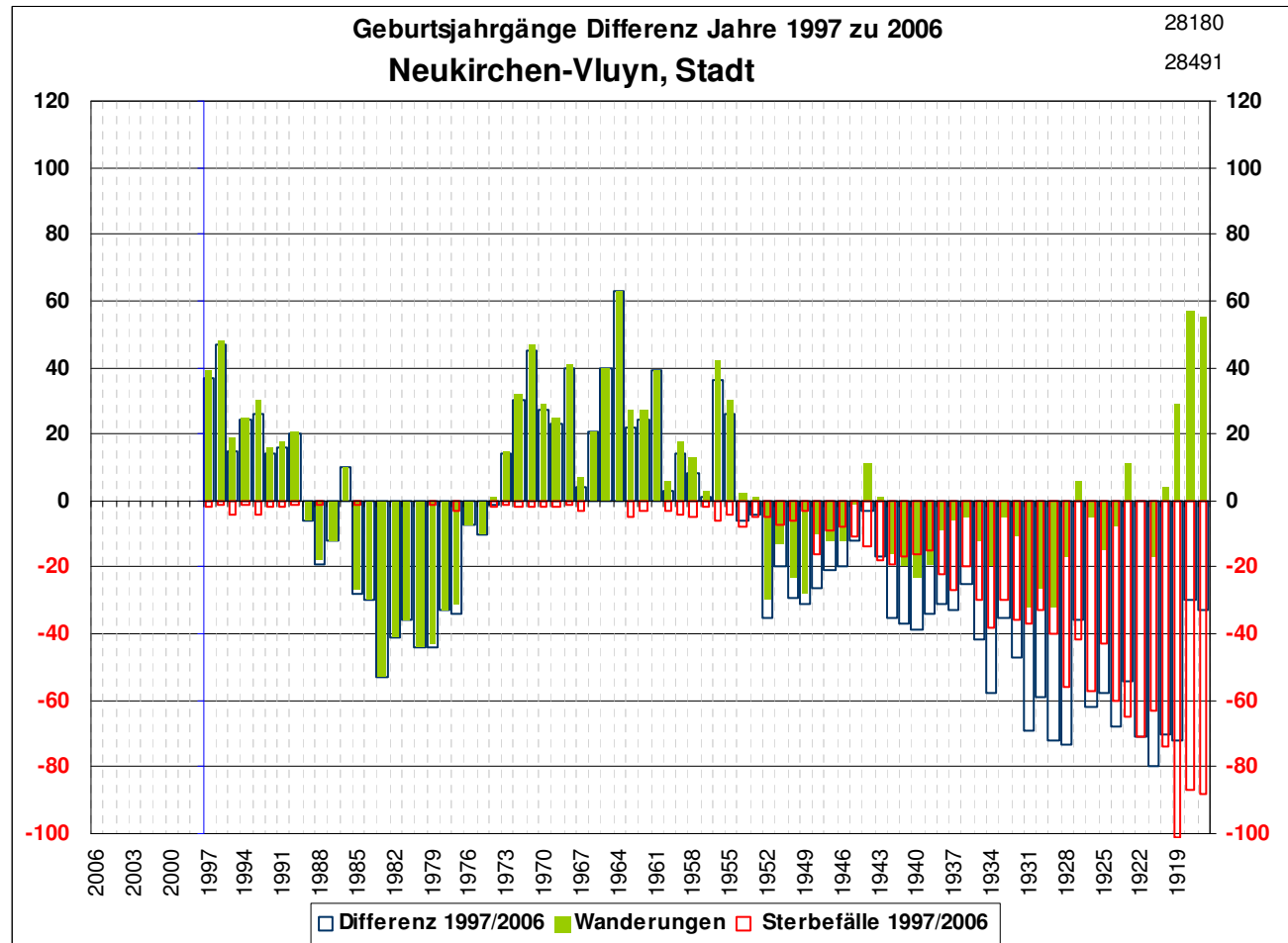

Neukirchen-Vluyn 1997-2006

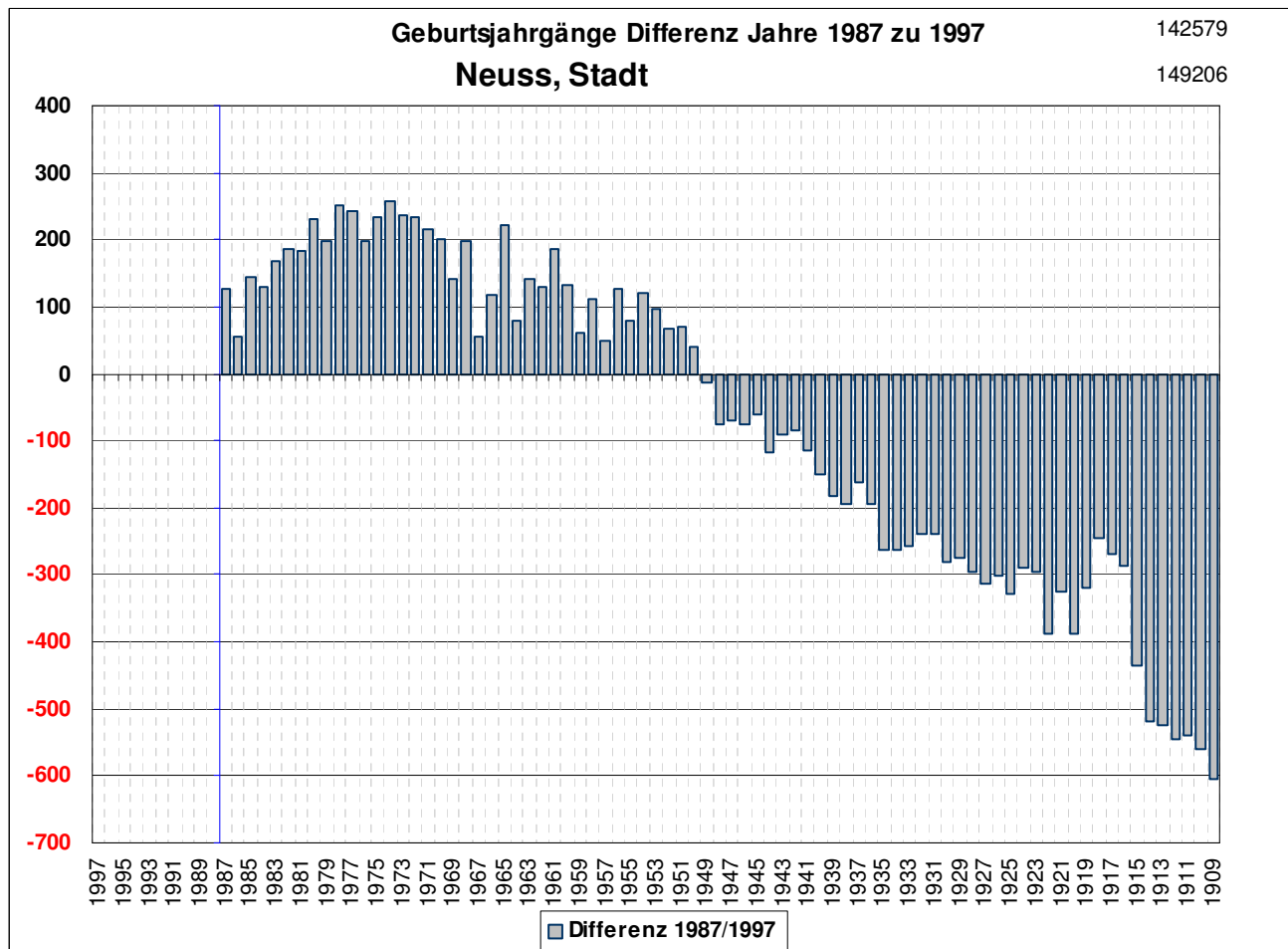

Neuss 1987-1996

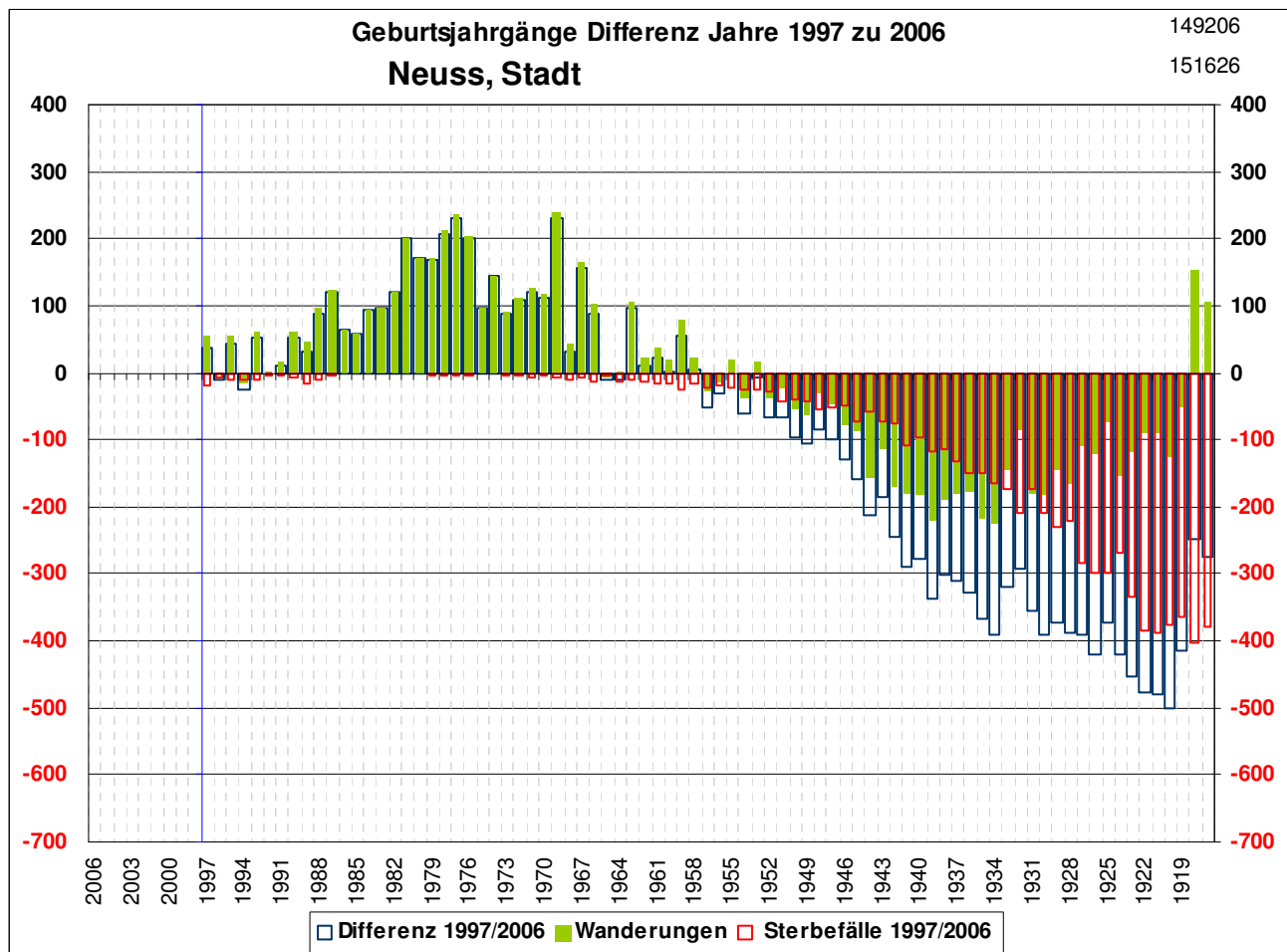

Neuss 1997-2006

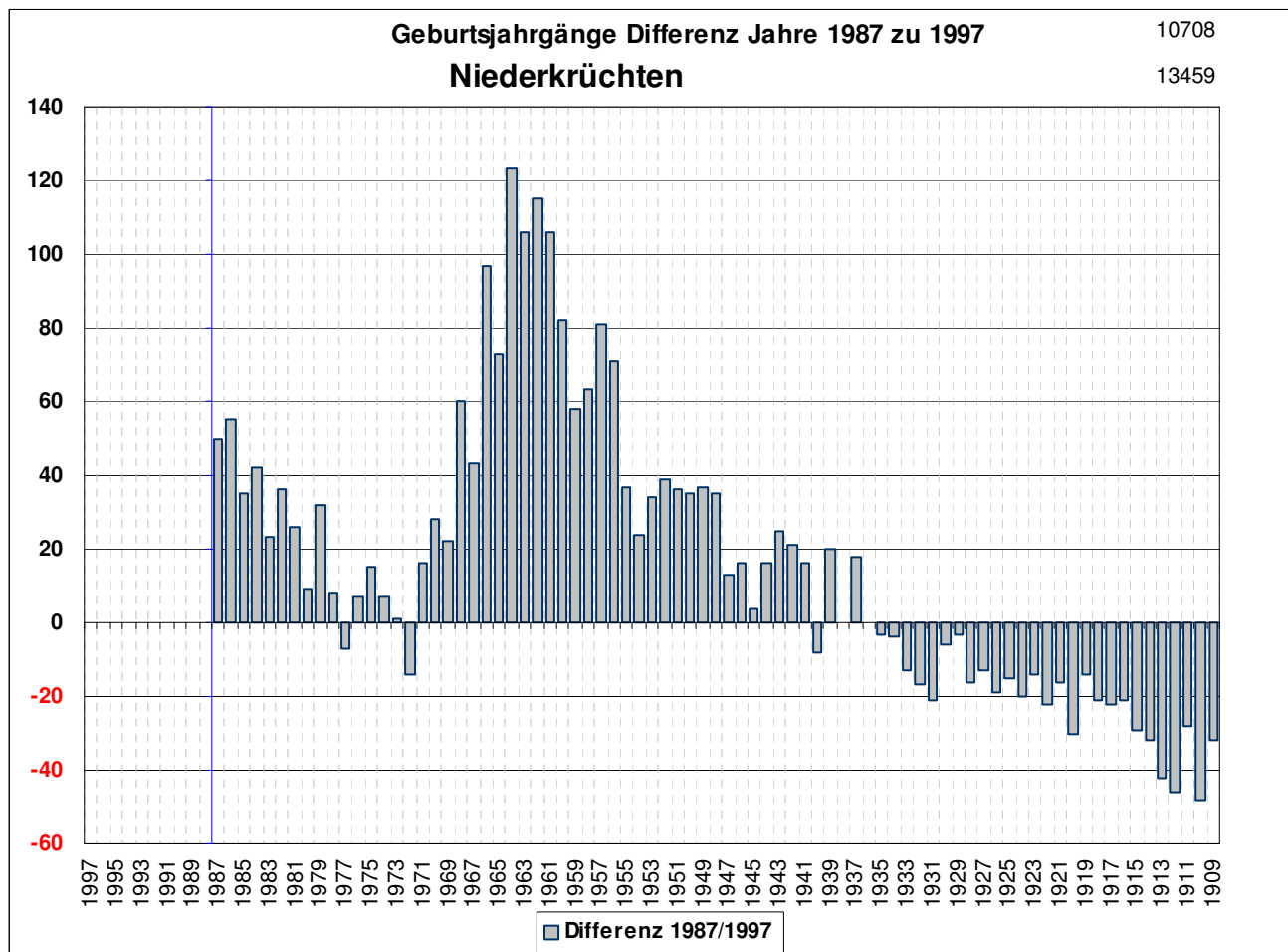

Niederkrüchten 1987-1996

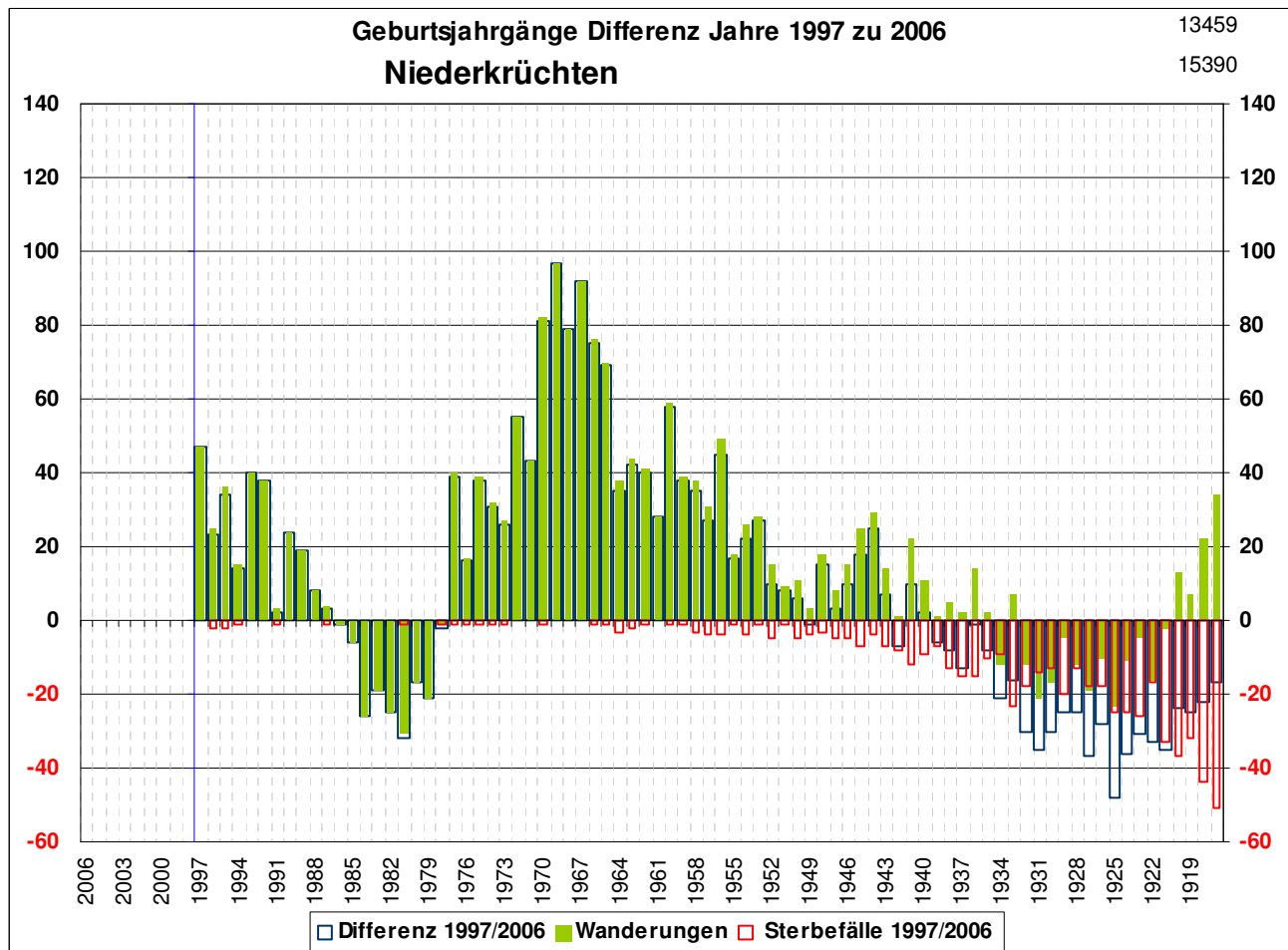

Niederkrüchten 1997-2006

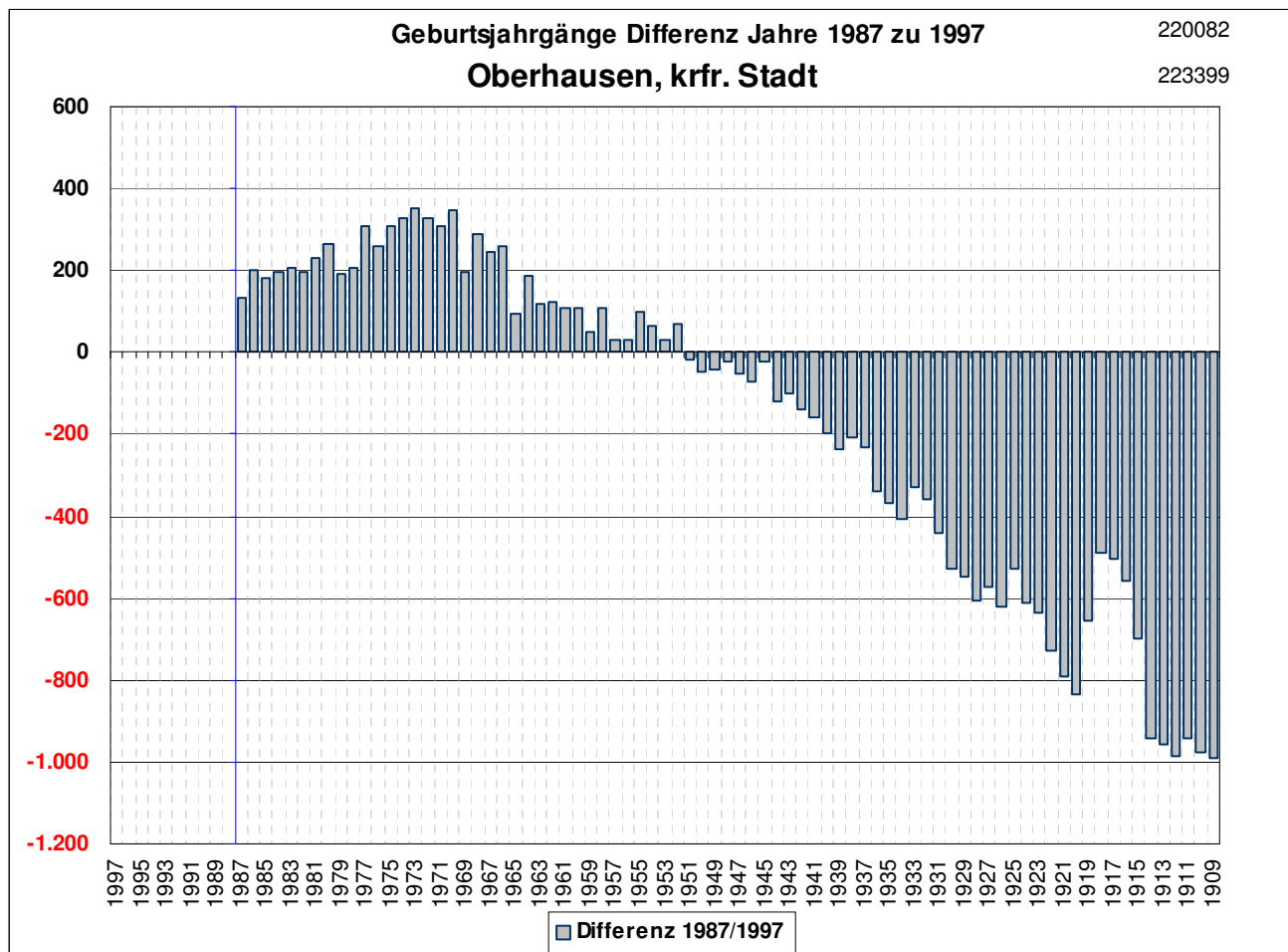

Oberhausen 1987-1996

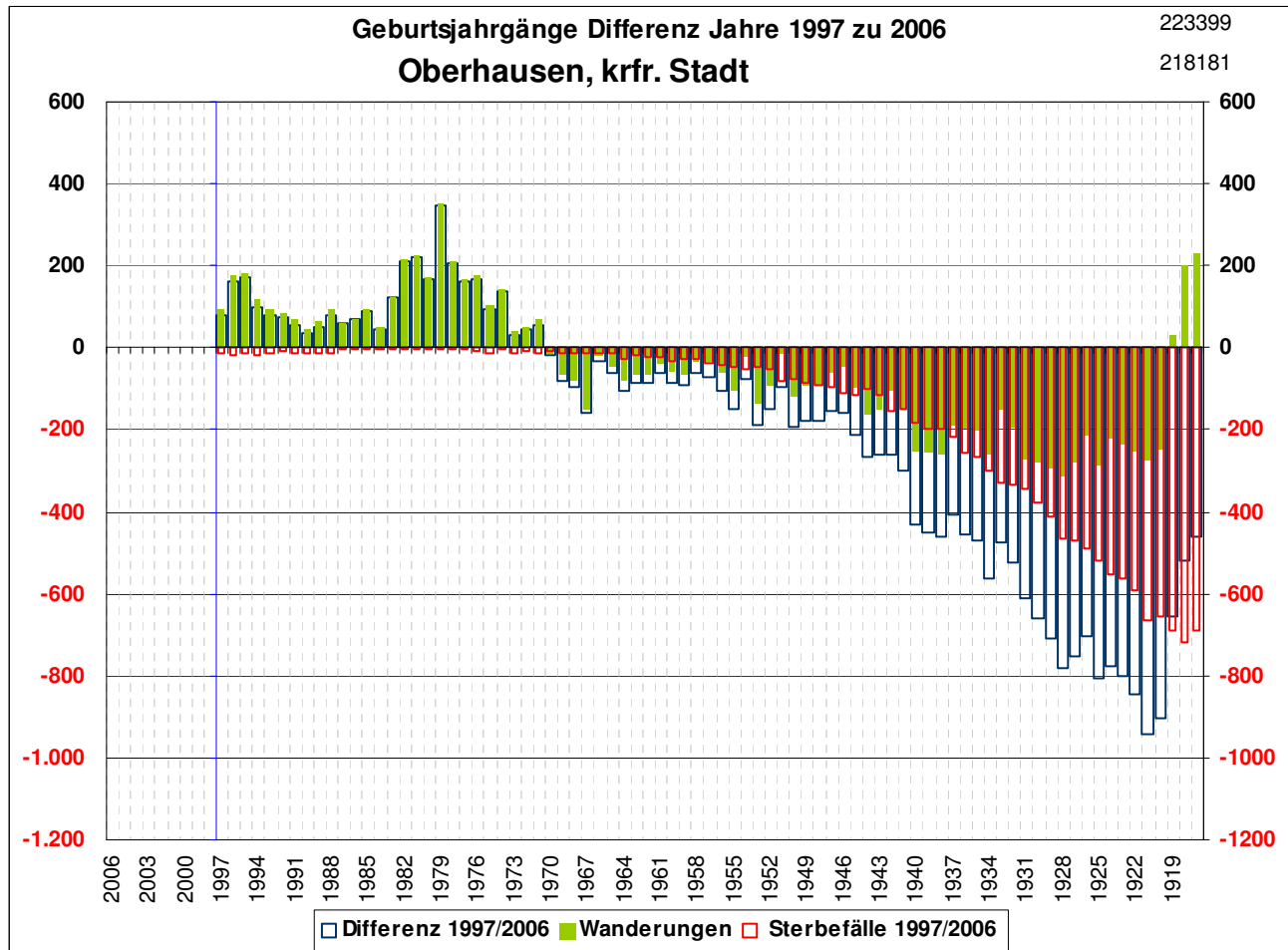

Oberhausen 1997-2006

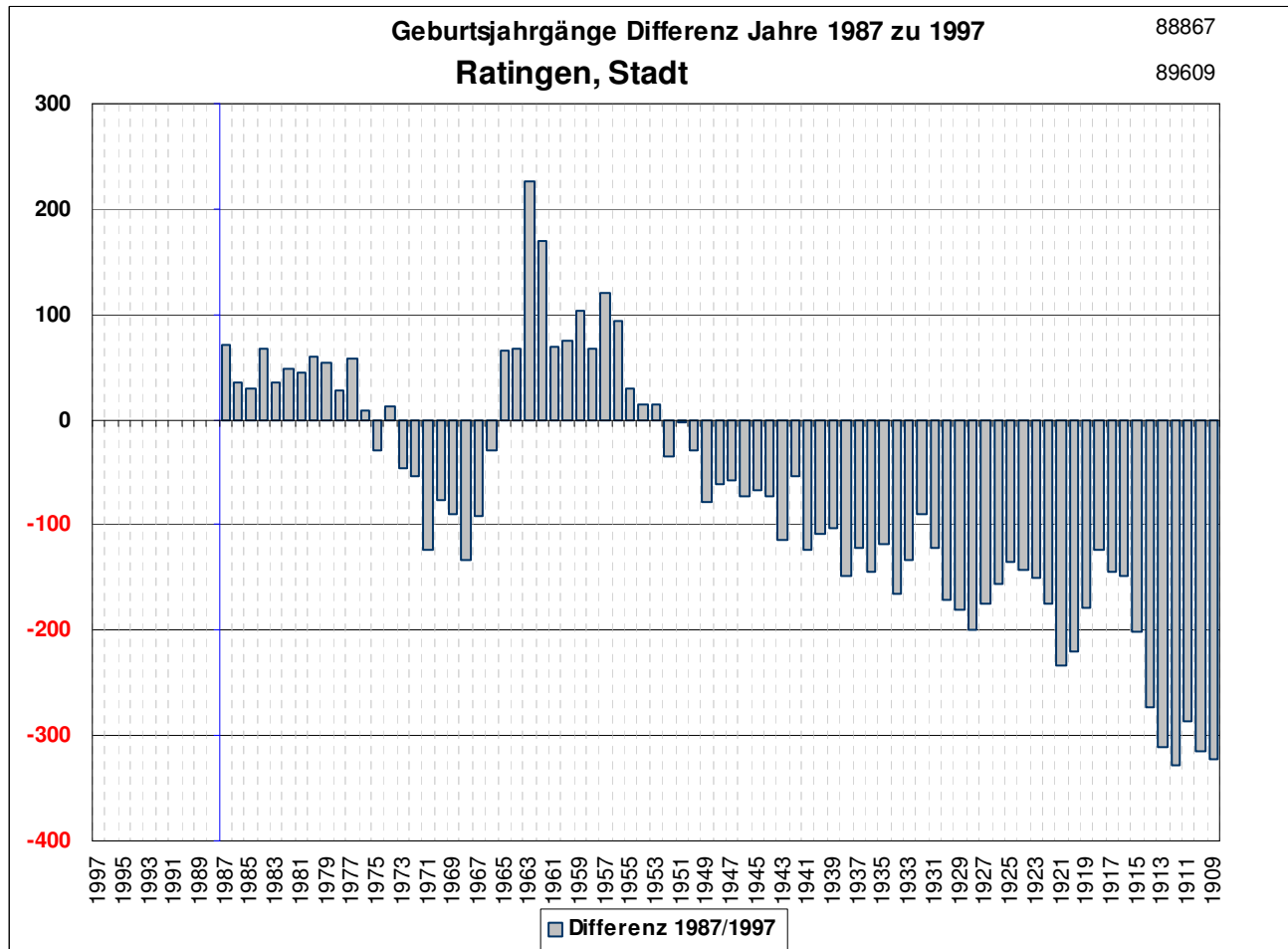

Ratingen 1987-1996

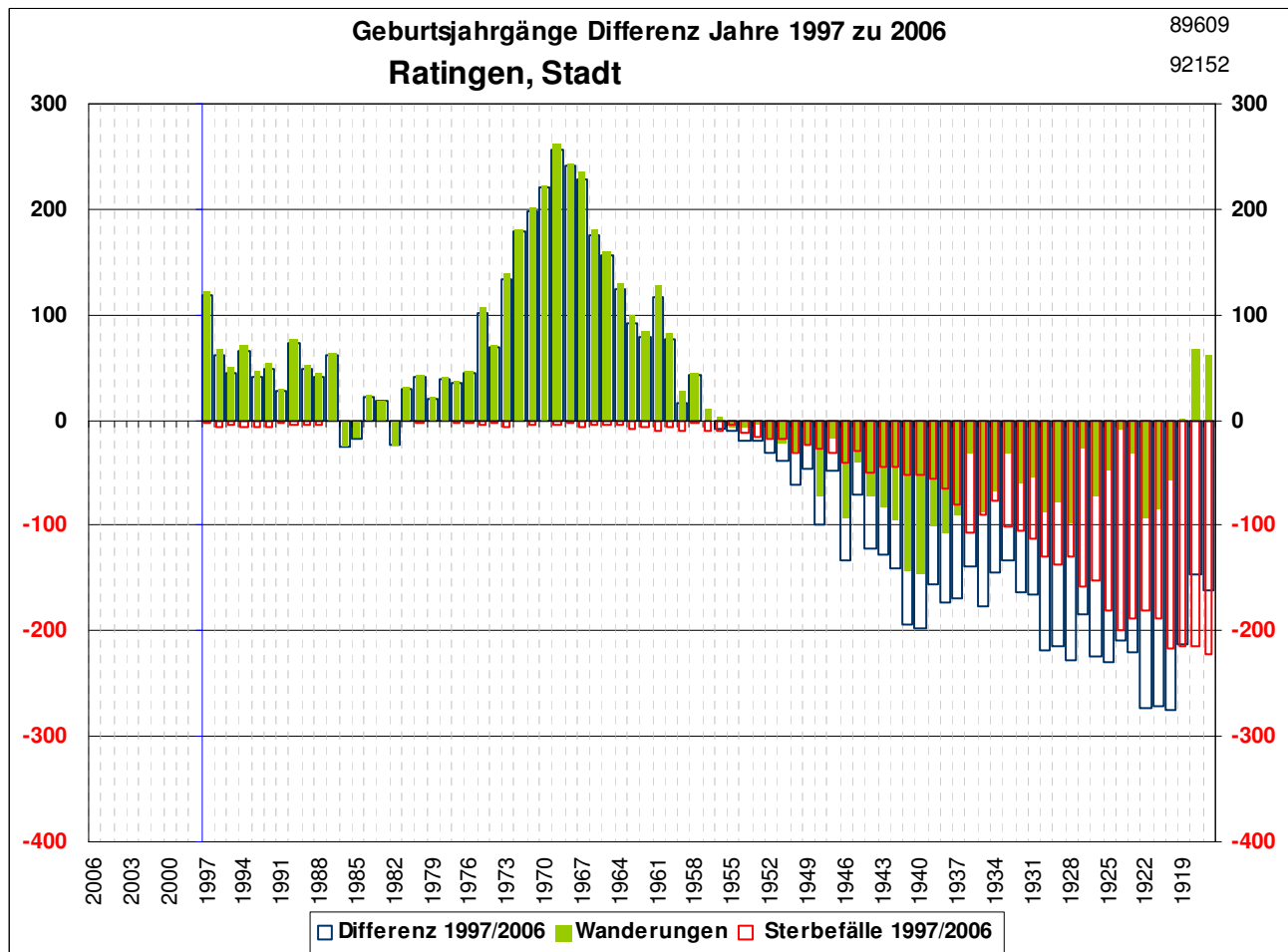

Ratingen 1997-2006

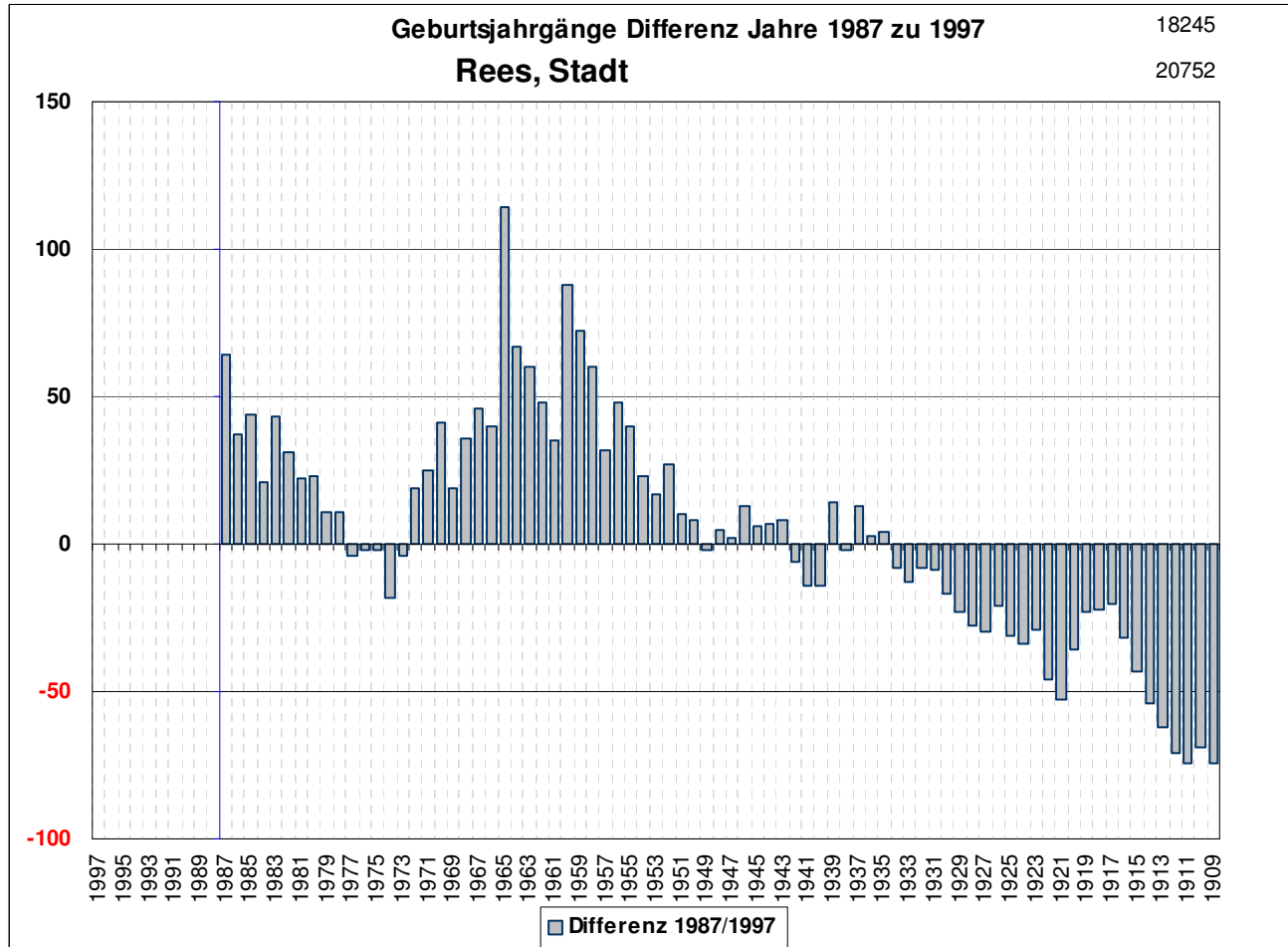

Rees 1987-1996

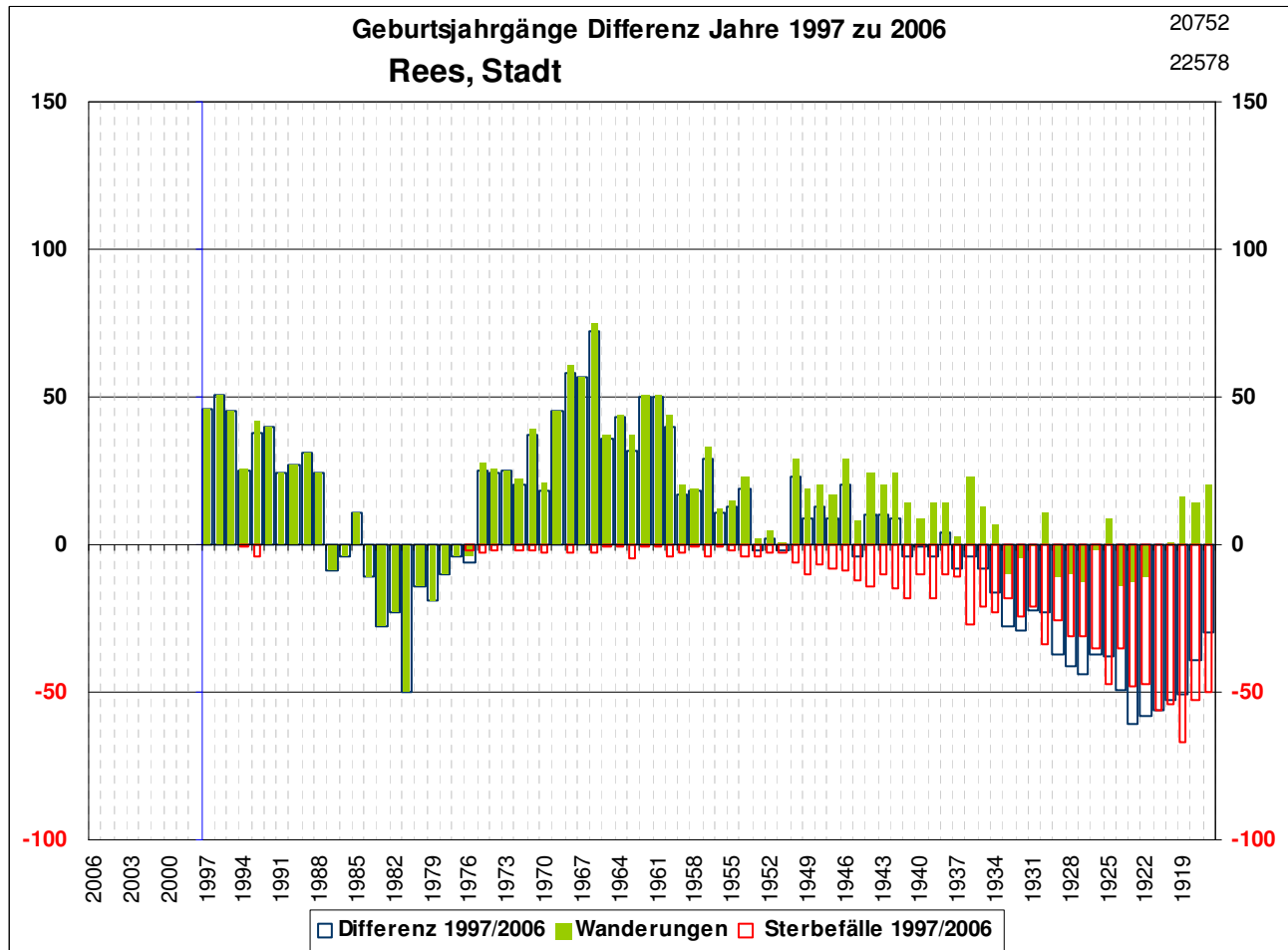

Rees 1997-2006

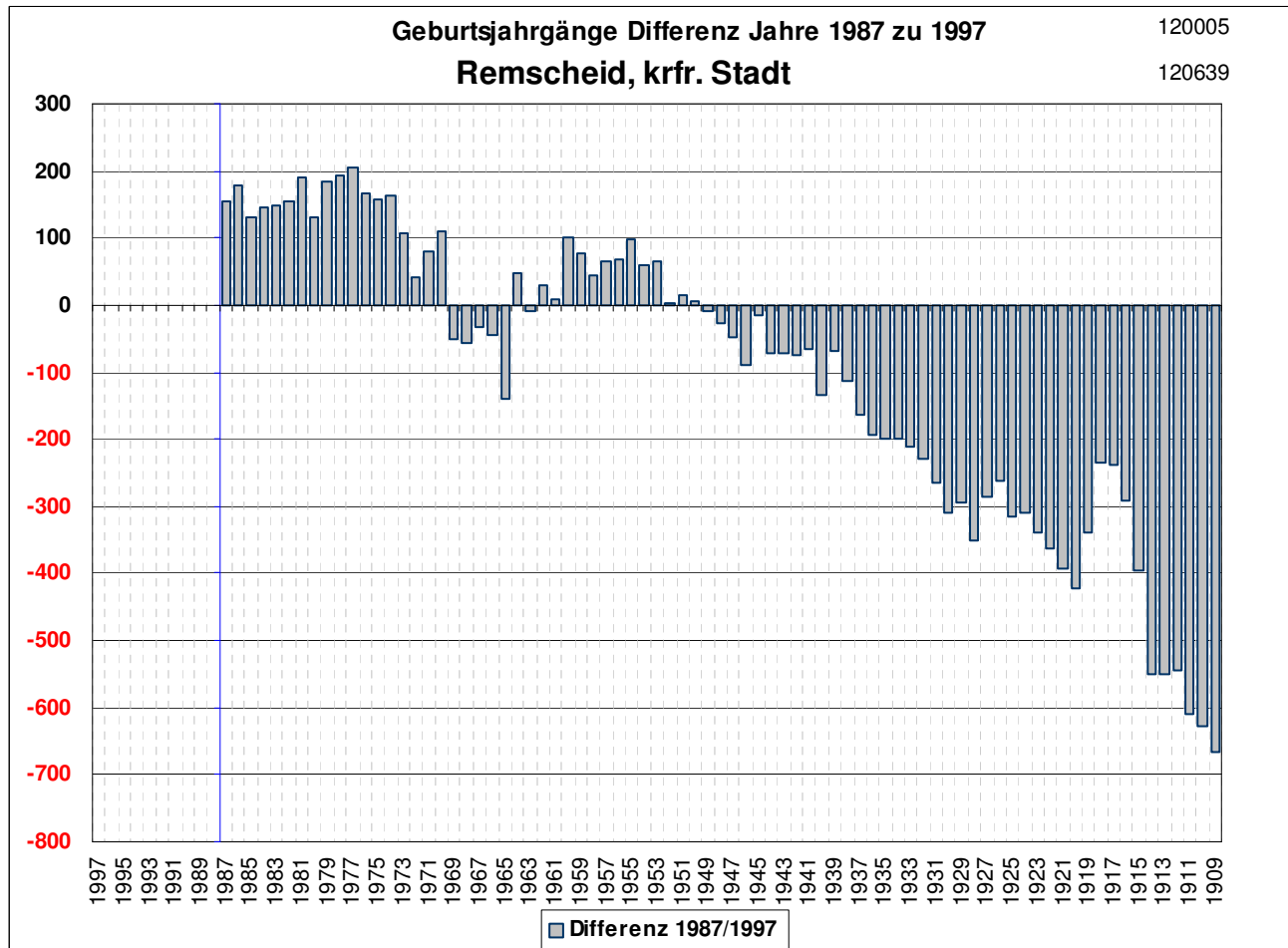

Remscheid 1987-1996

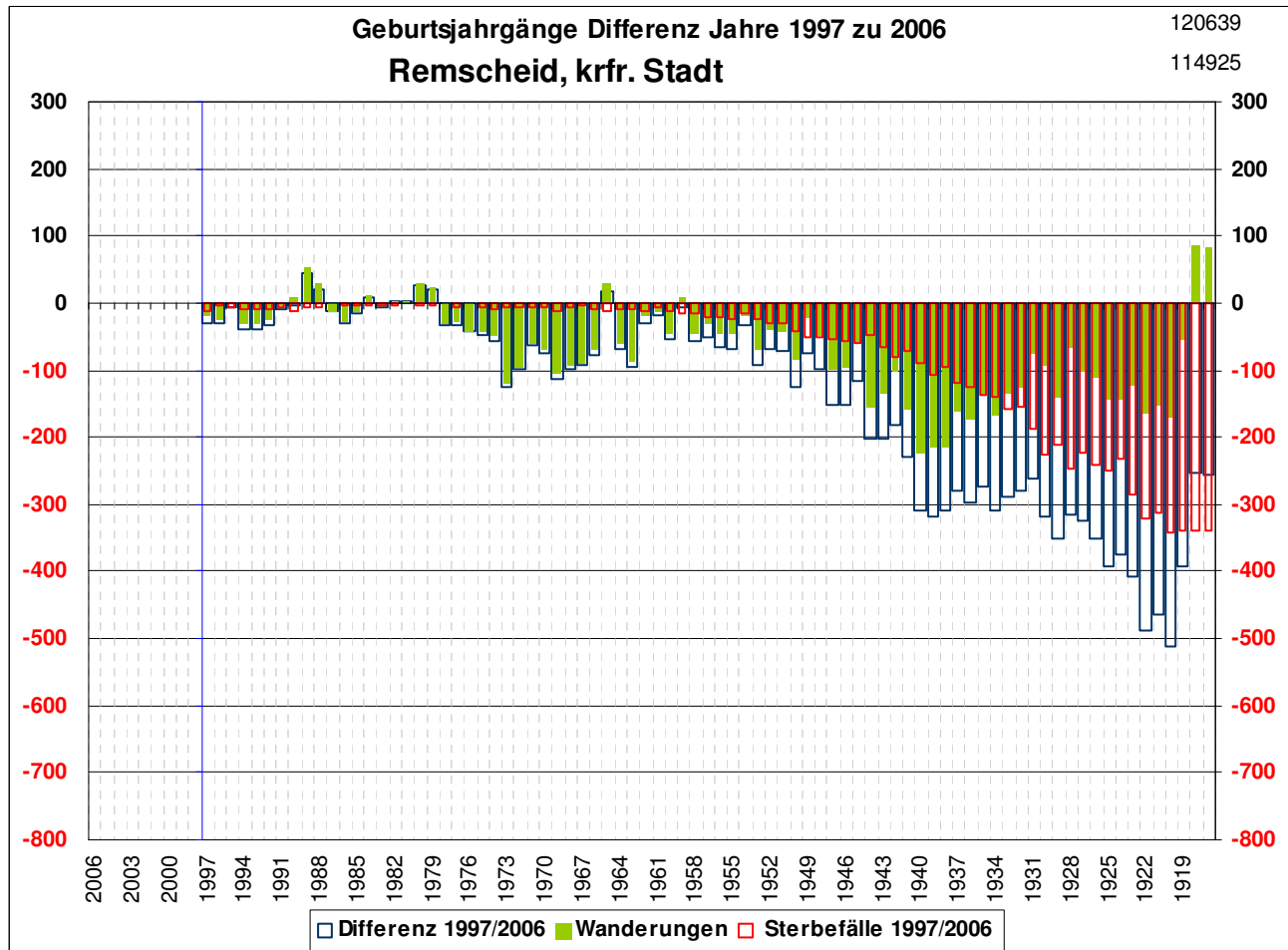

Remscheid 1997-2006

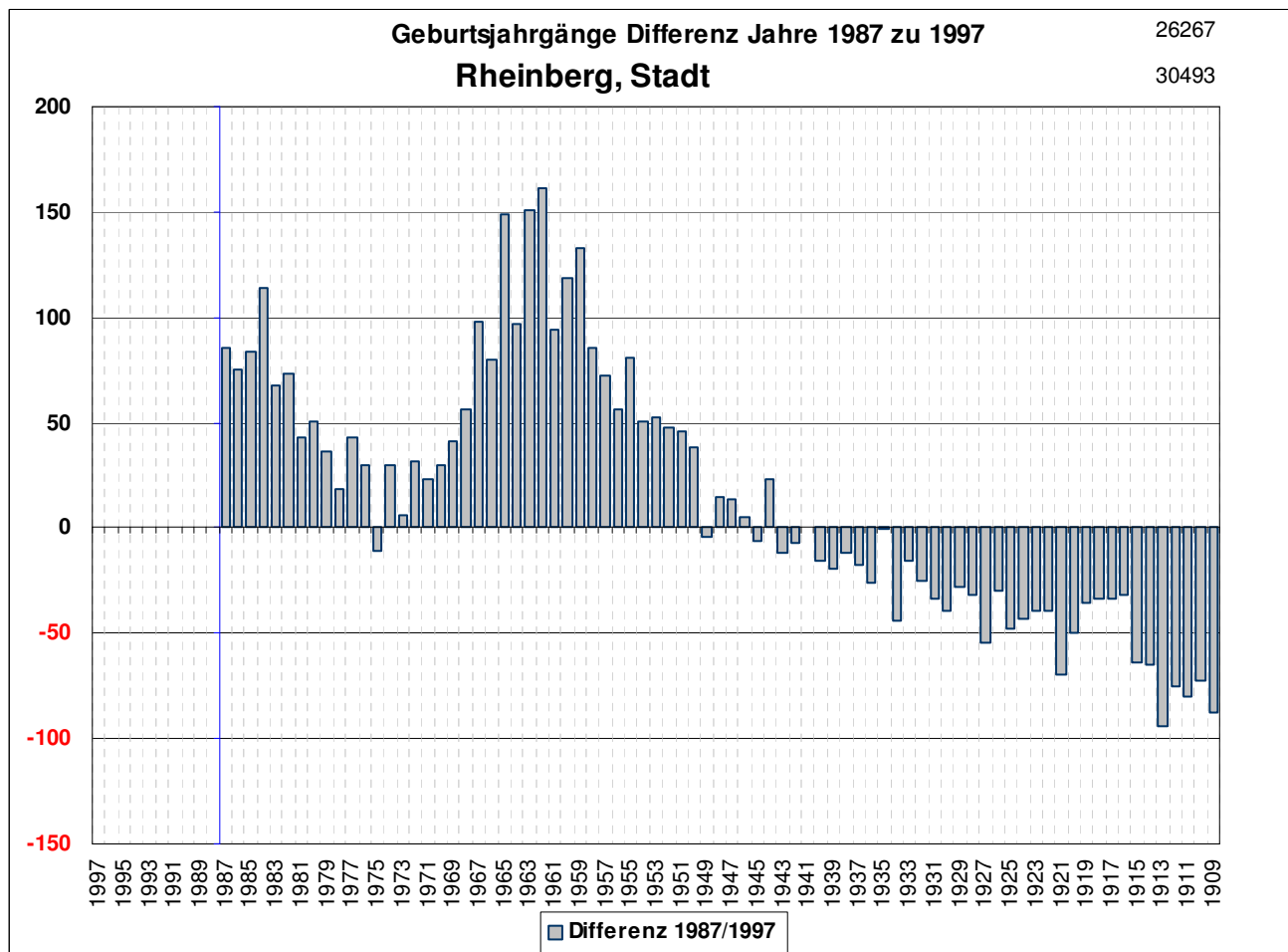

Rheinberg 1987-1996

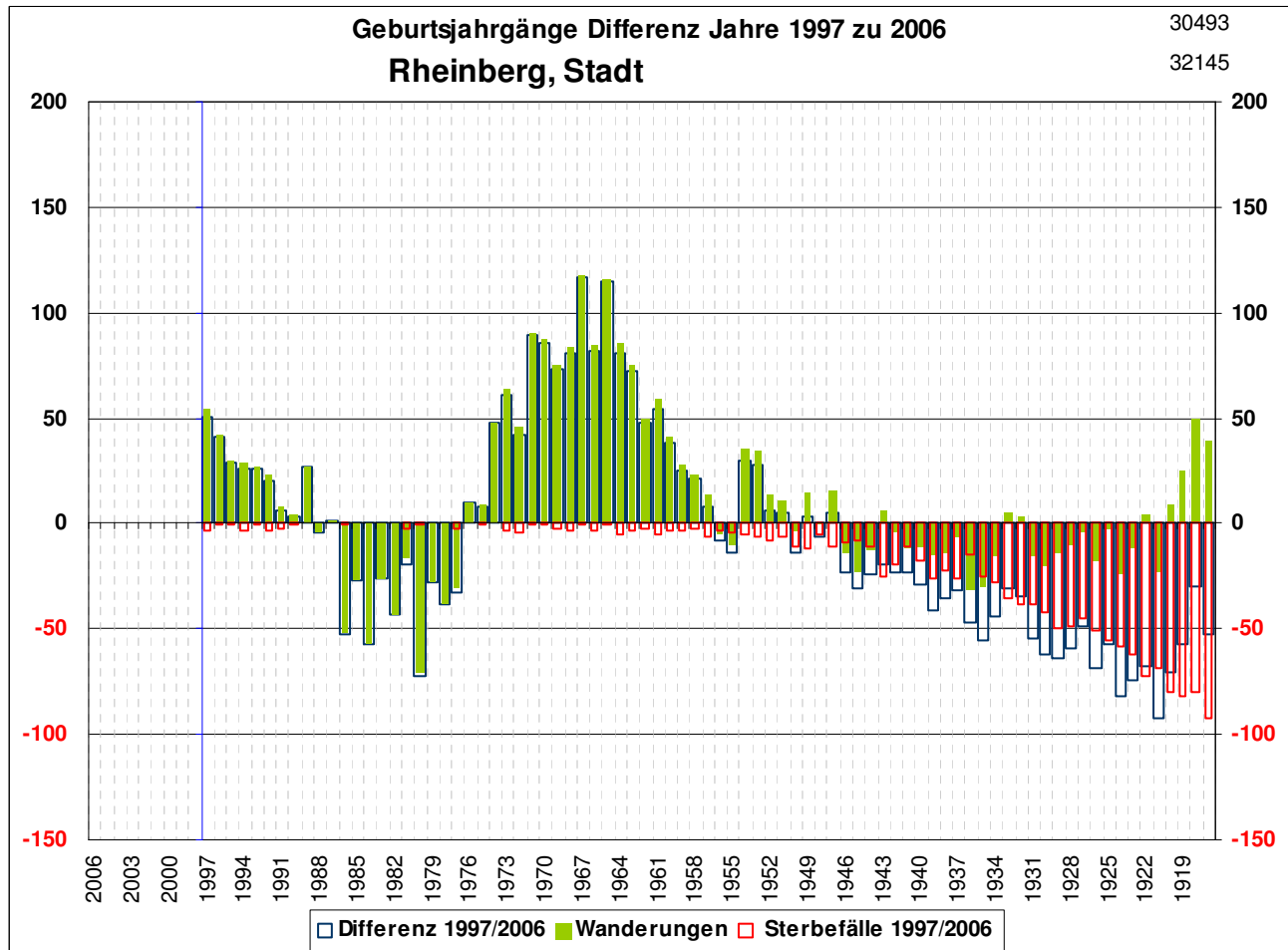

Rheinberg 1997-2006

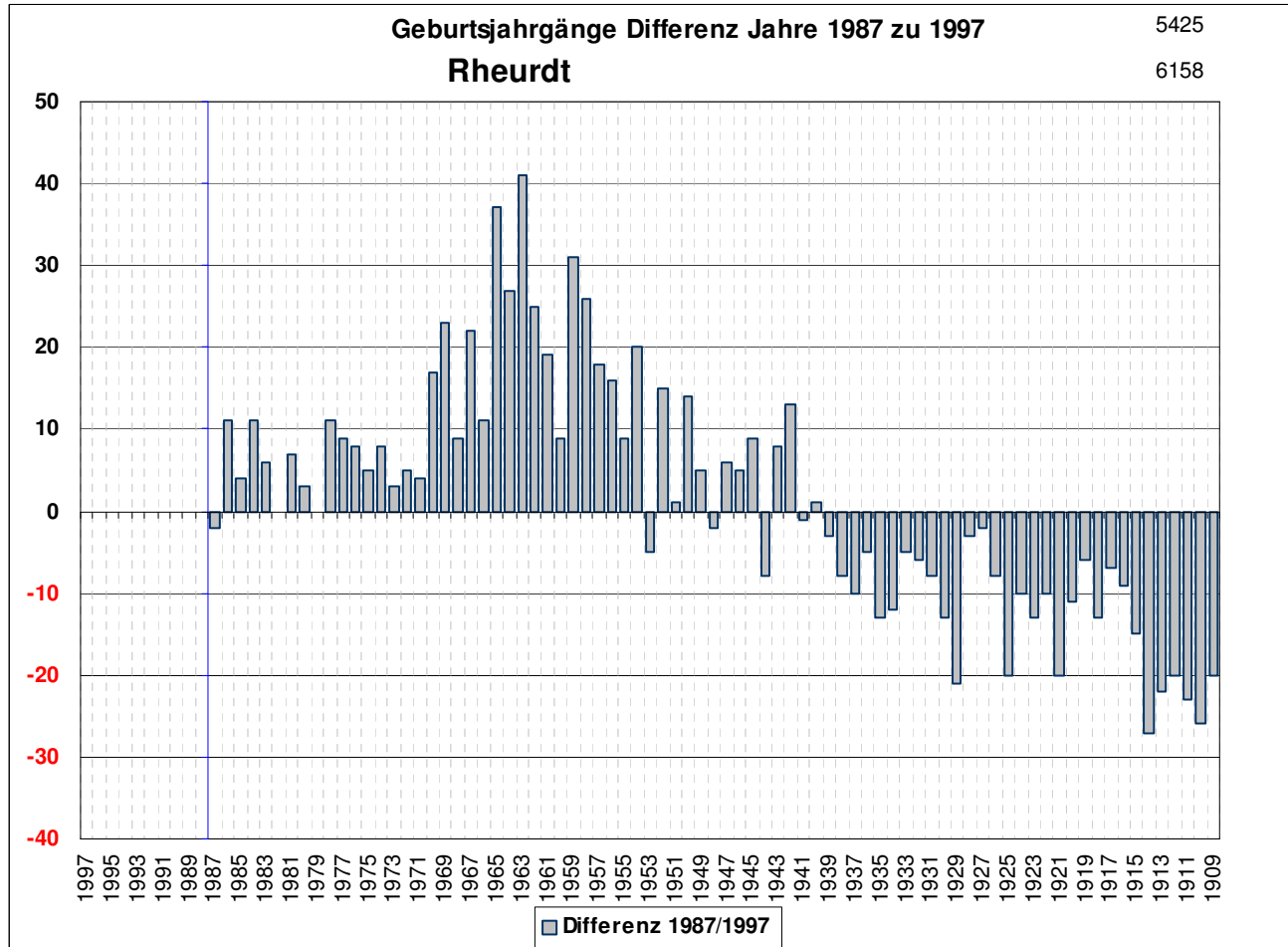

Rheurdt 1987-1996

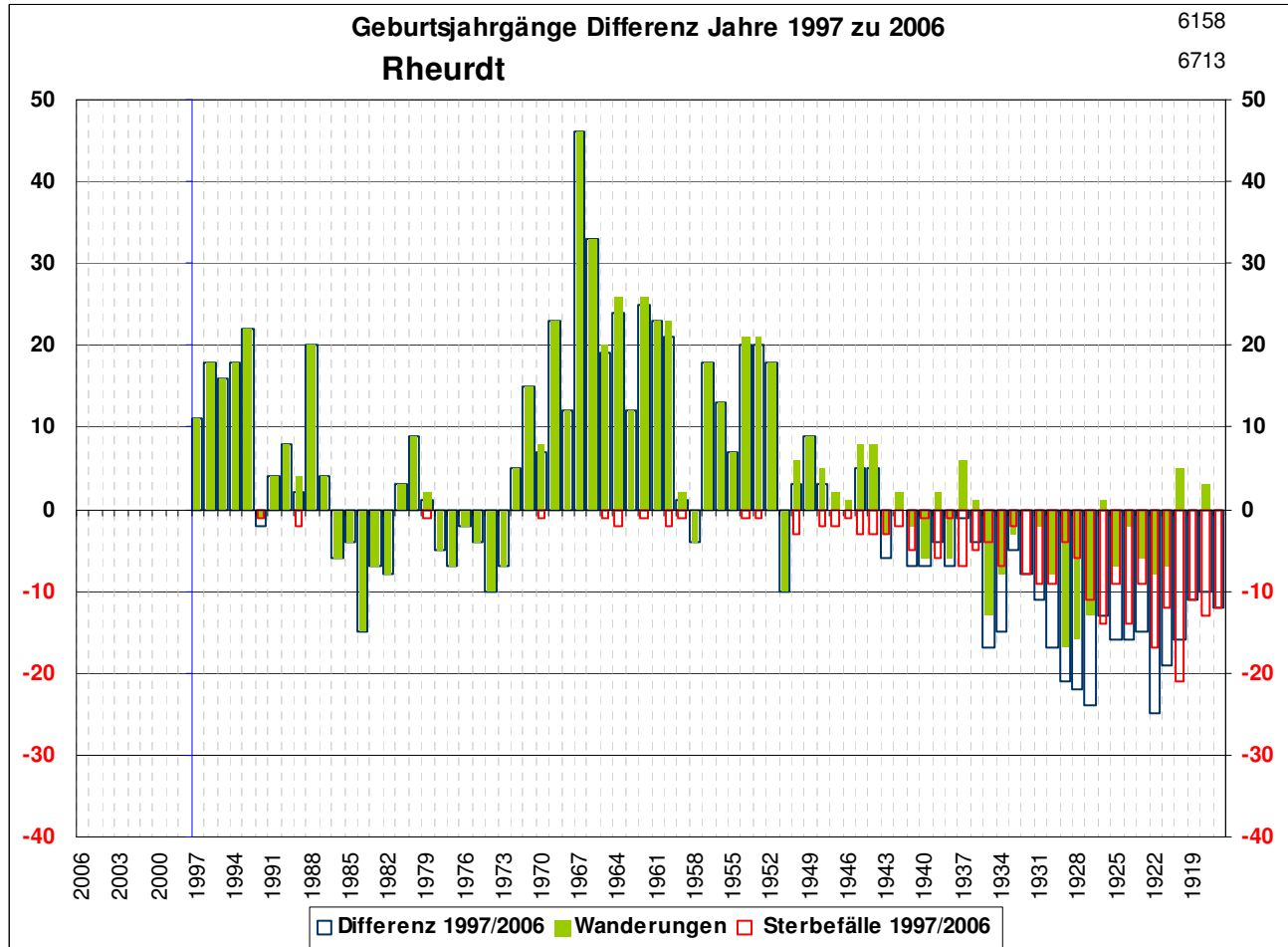

Rheurdt 1997-2006

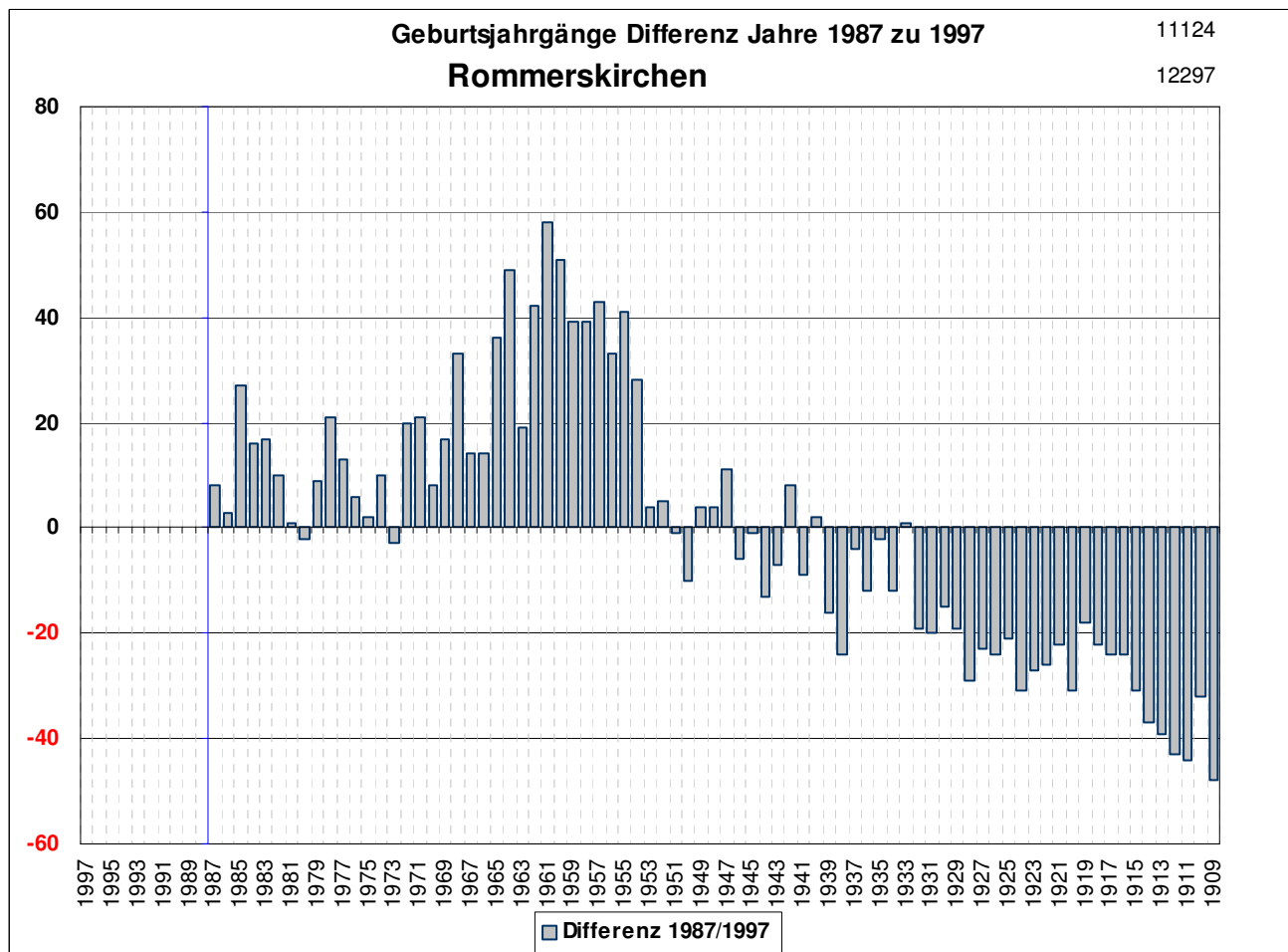

Rommerskirchen 1987-1996

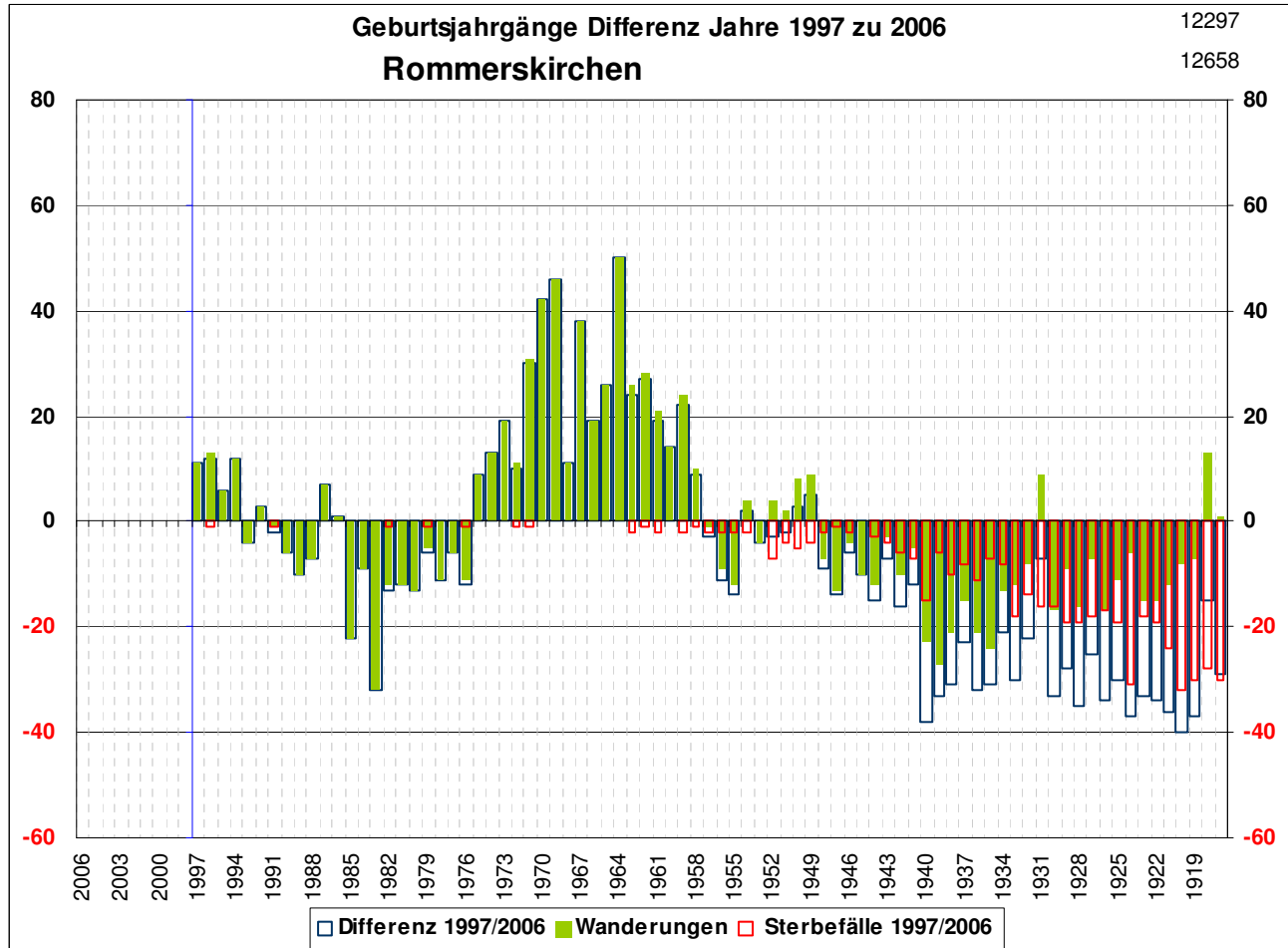

Rommerskirchen 1997-2006

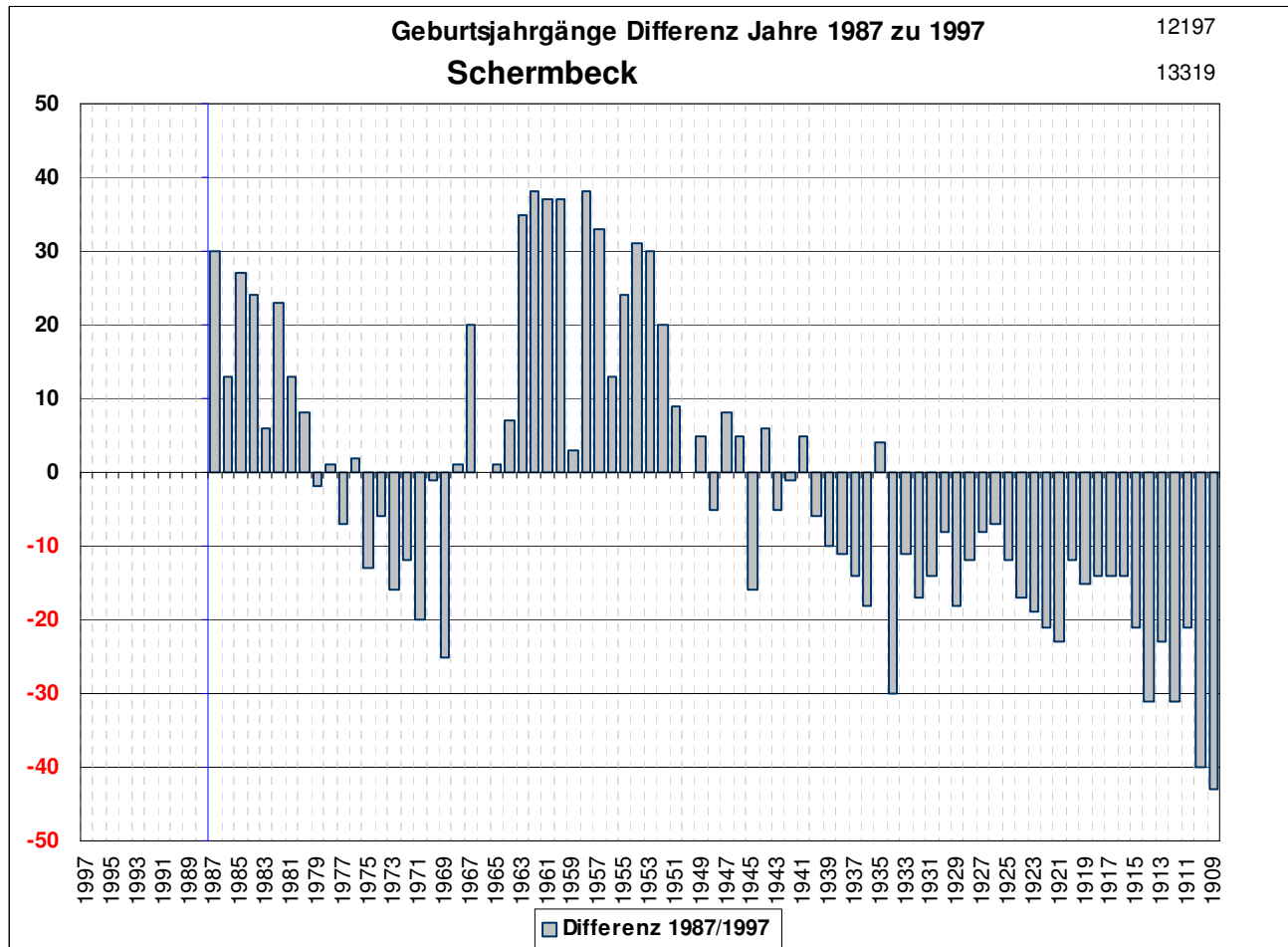

Schermbek 1987-1996

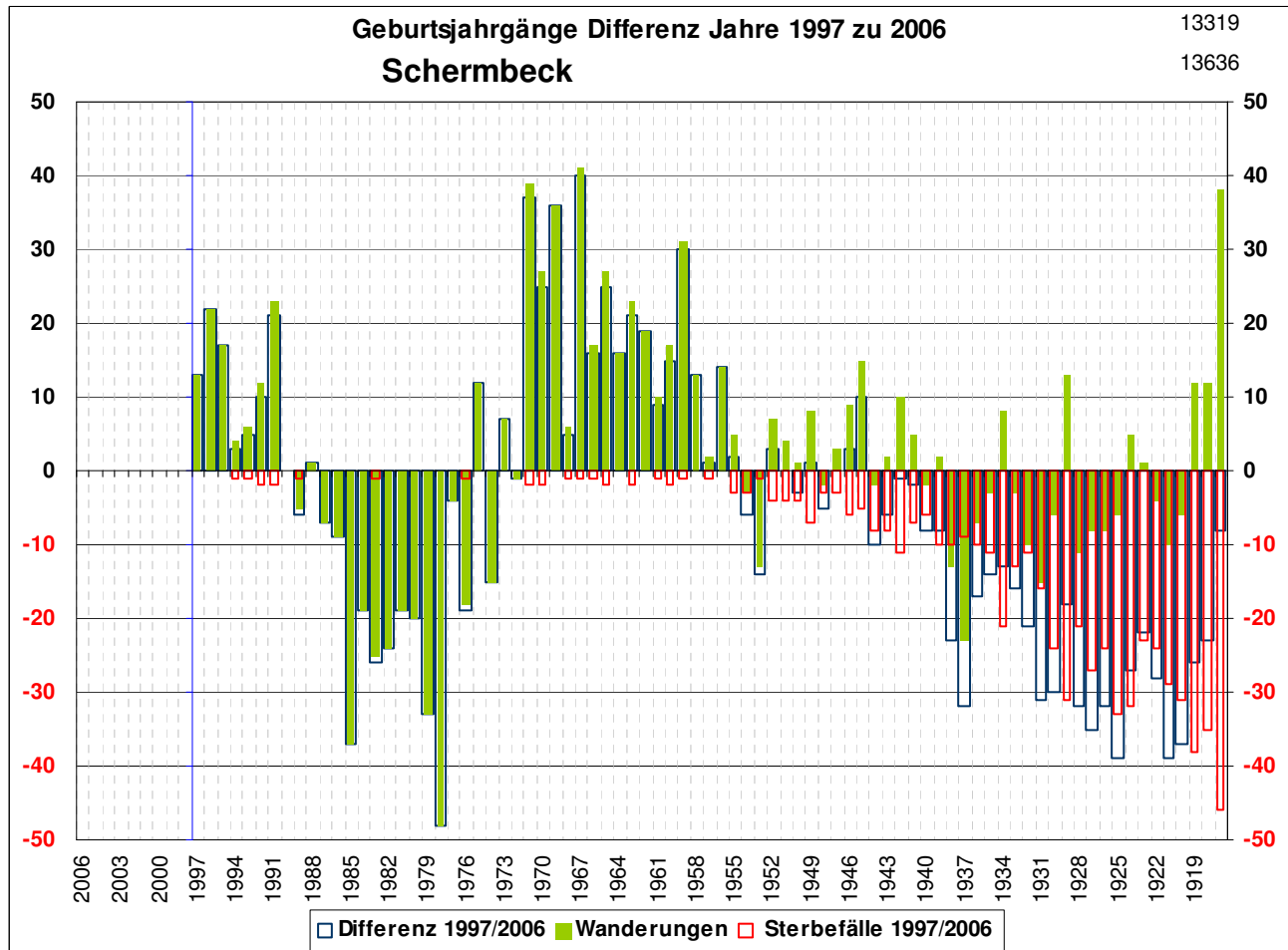

Schermbbeck 1997-2006

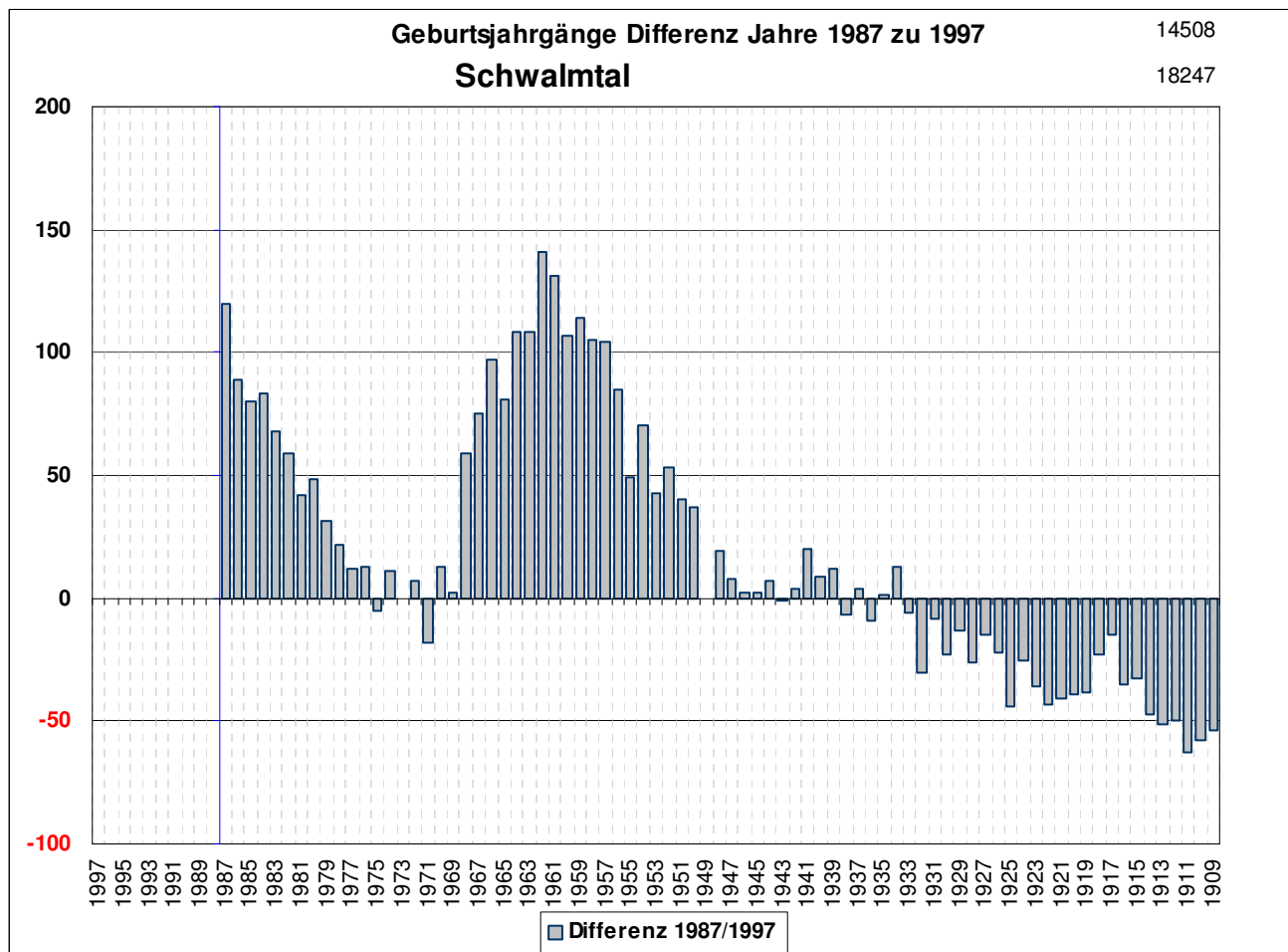

Schwalmtal 1987-1996

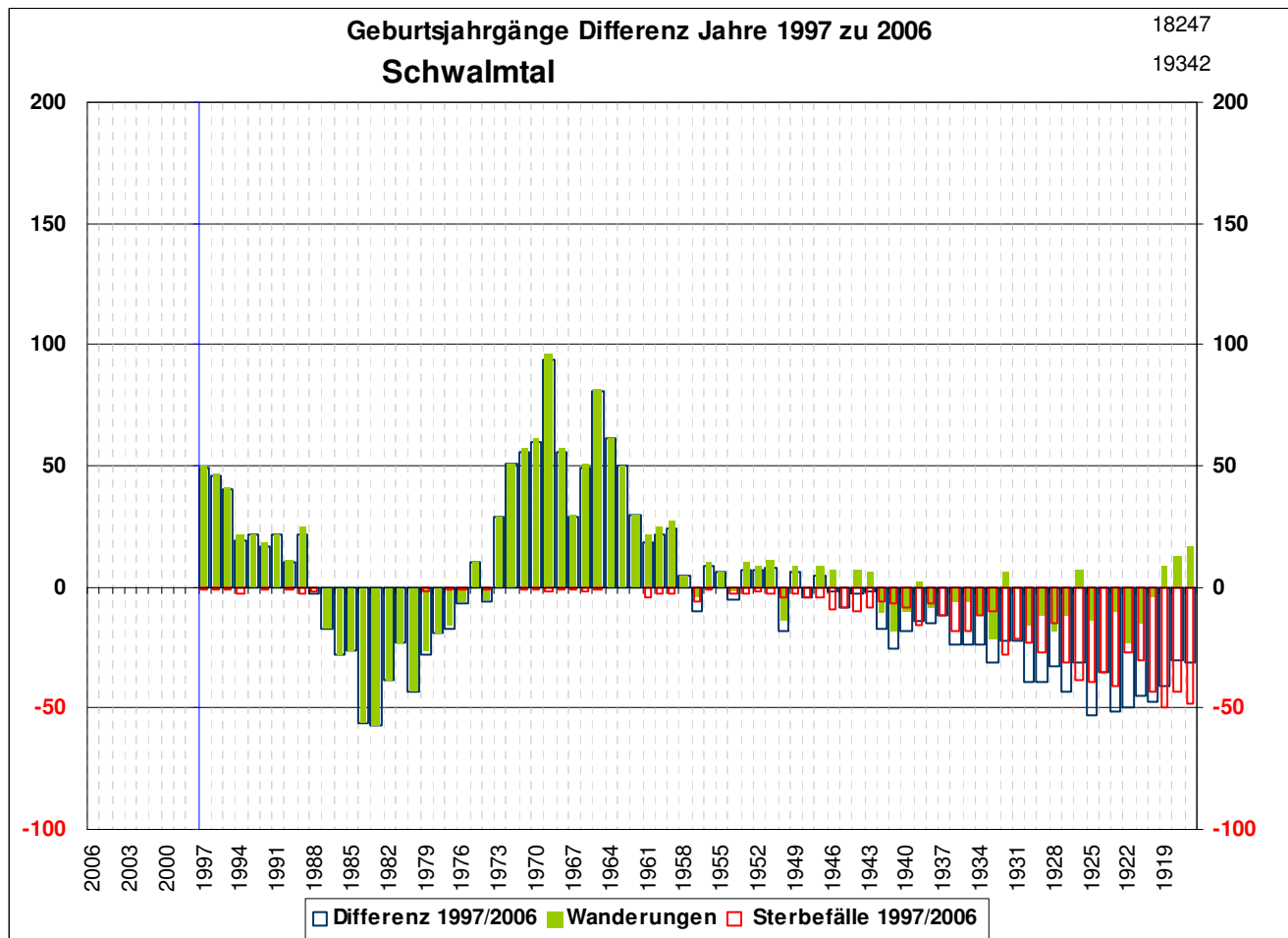

Schwalmtal 1997-2006

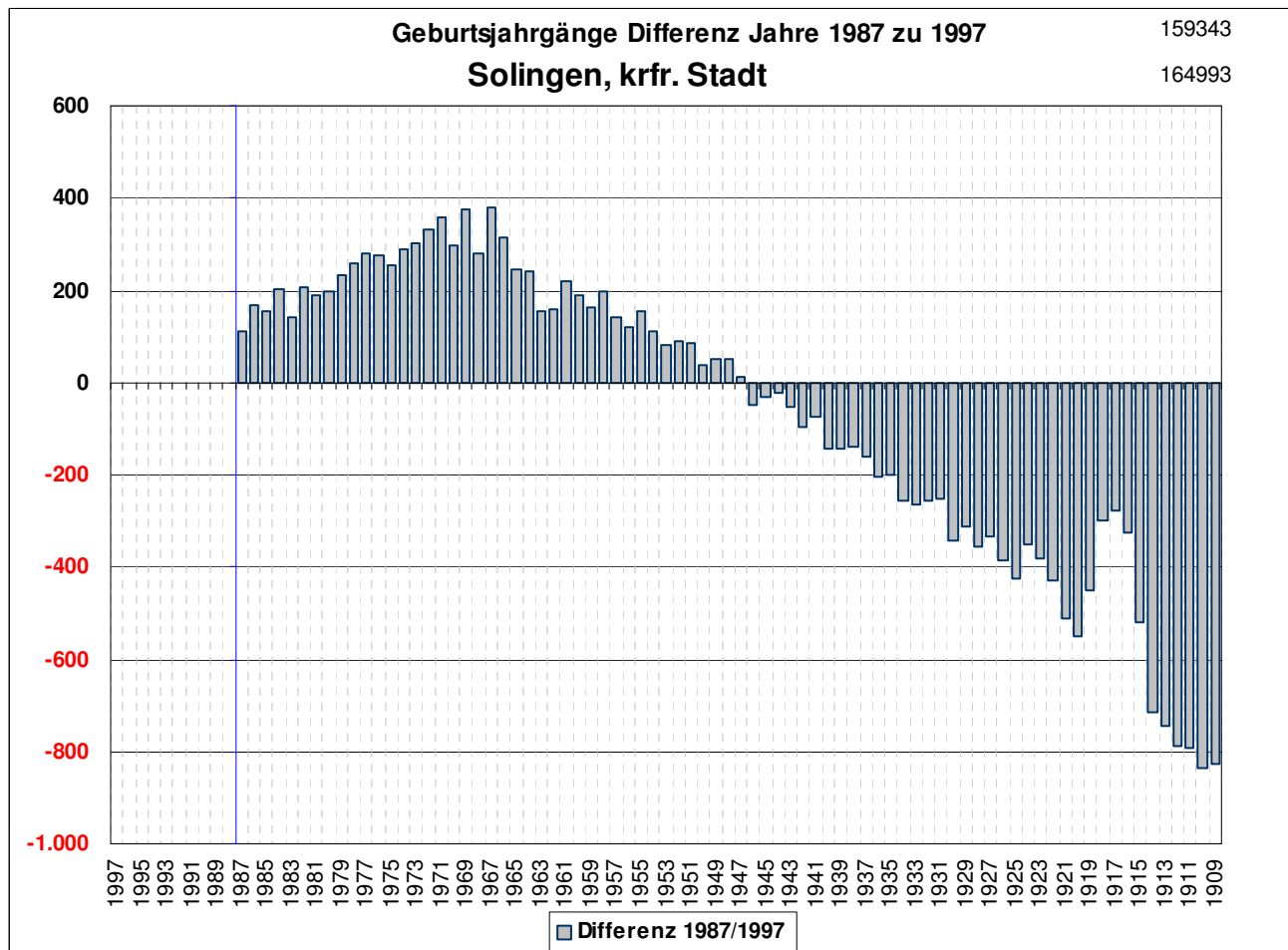

Solingen 1987-1996

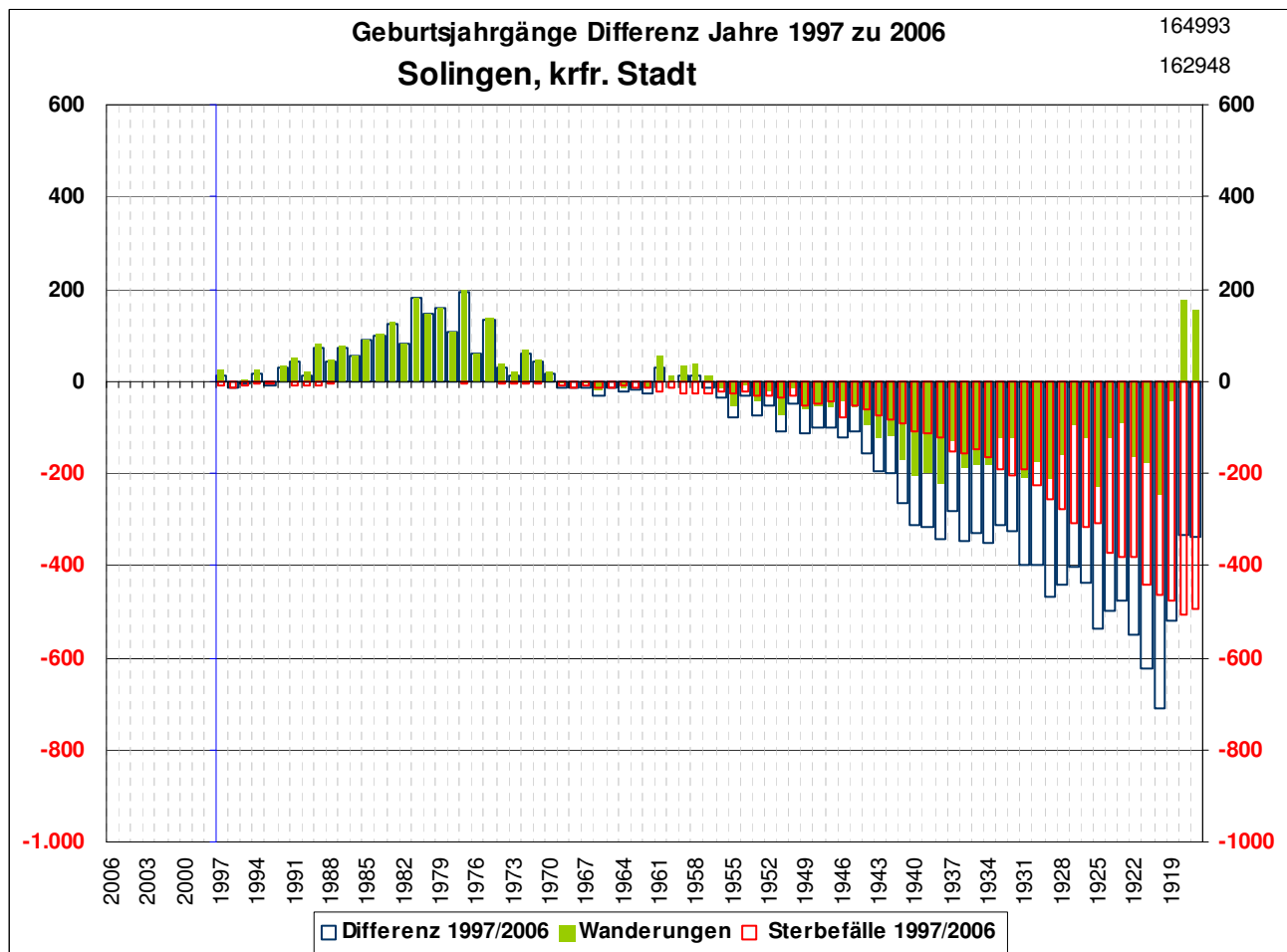

Solingen 1997-2006

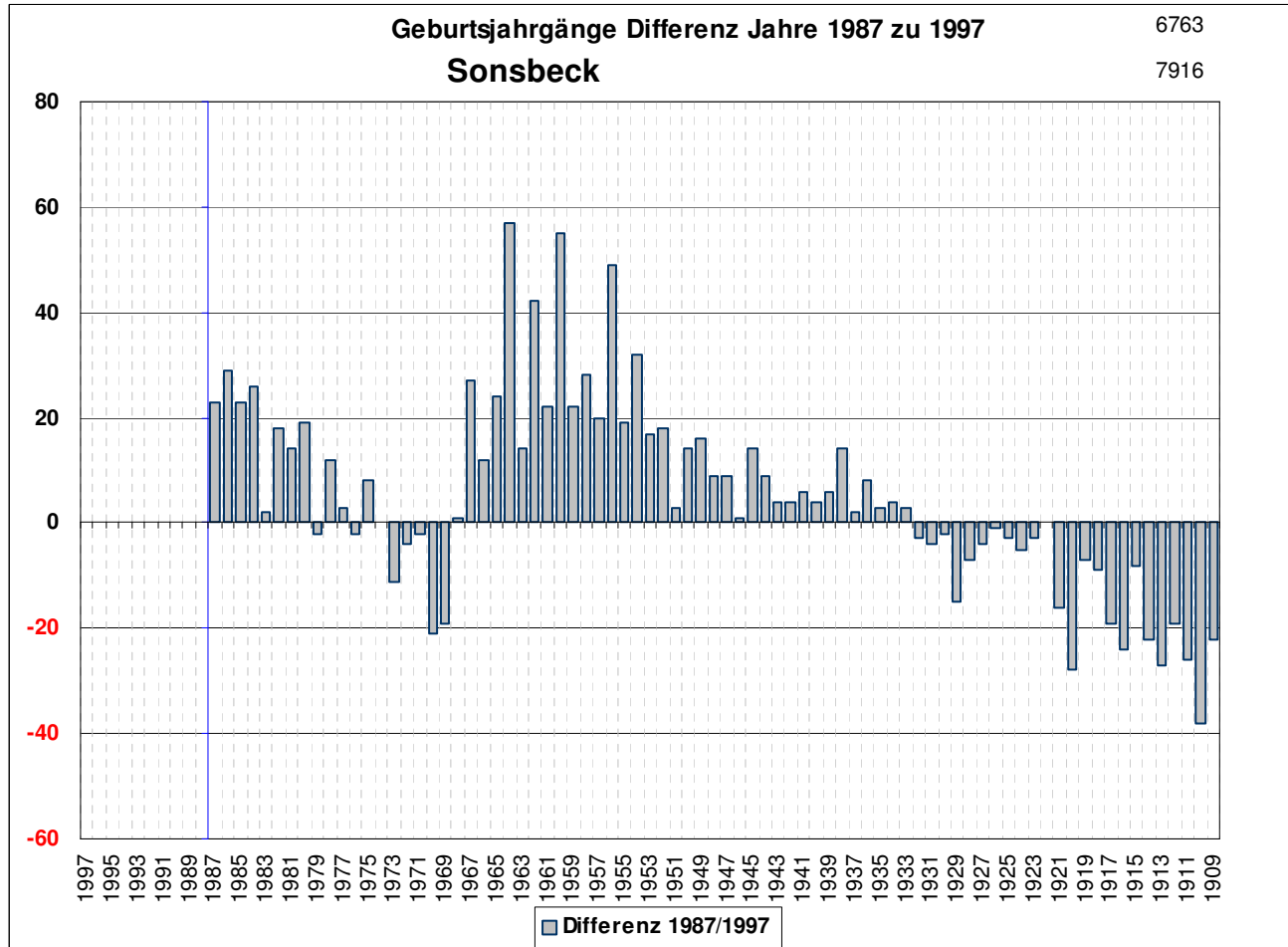

Sonsbeck 1987-1996

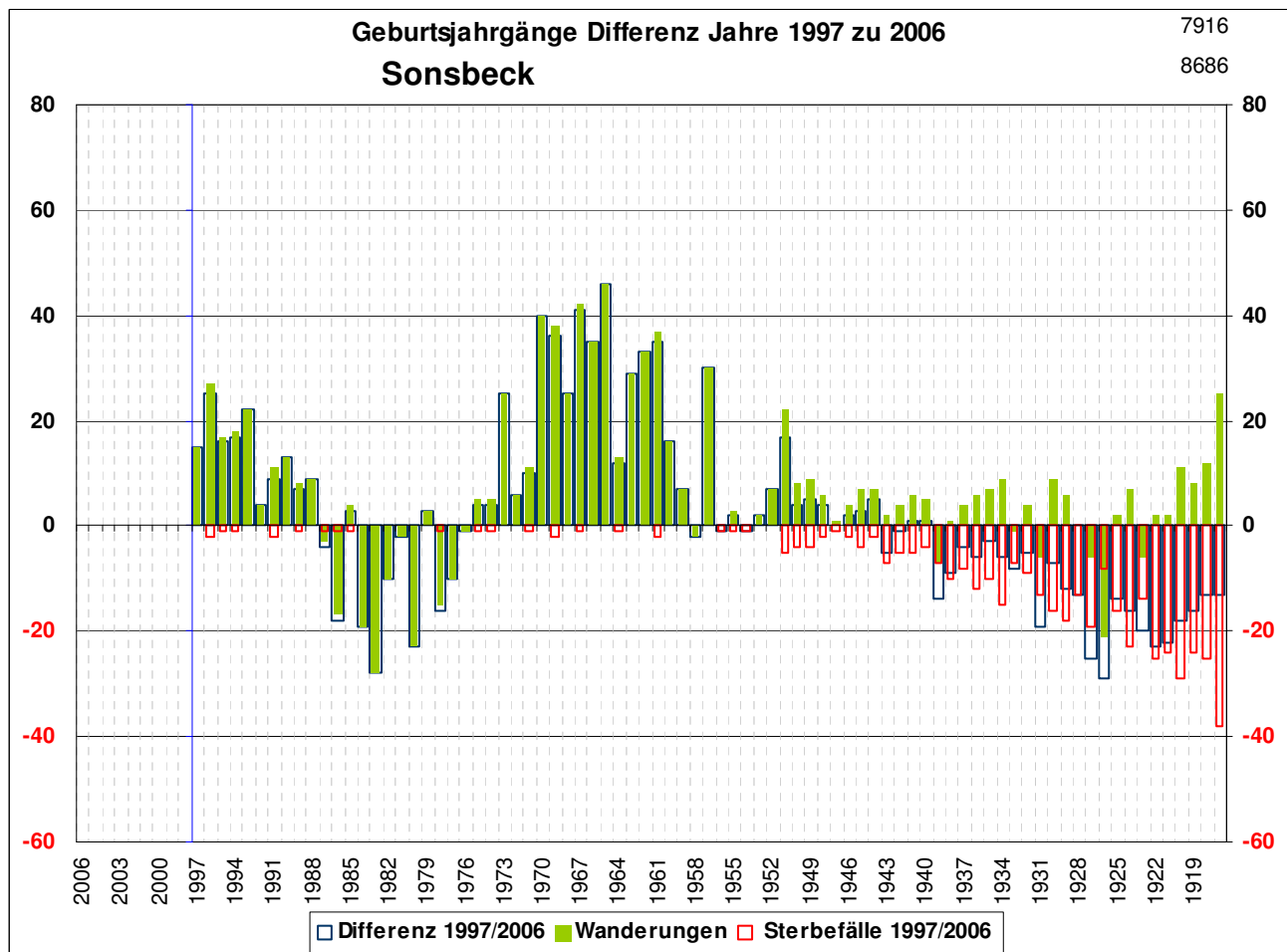

Sonsbeck 1997-2006

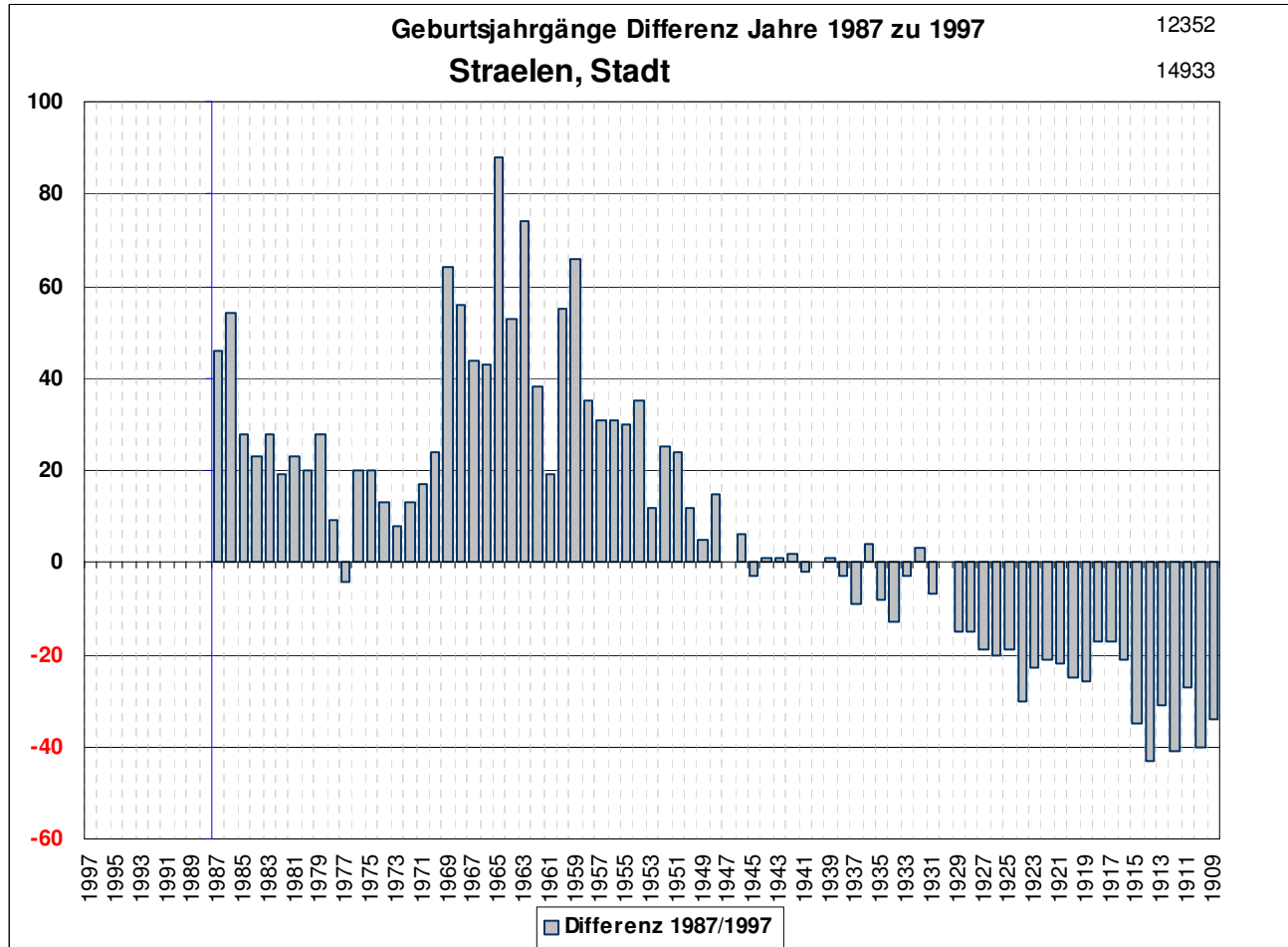

Straelen 1987-1996

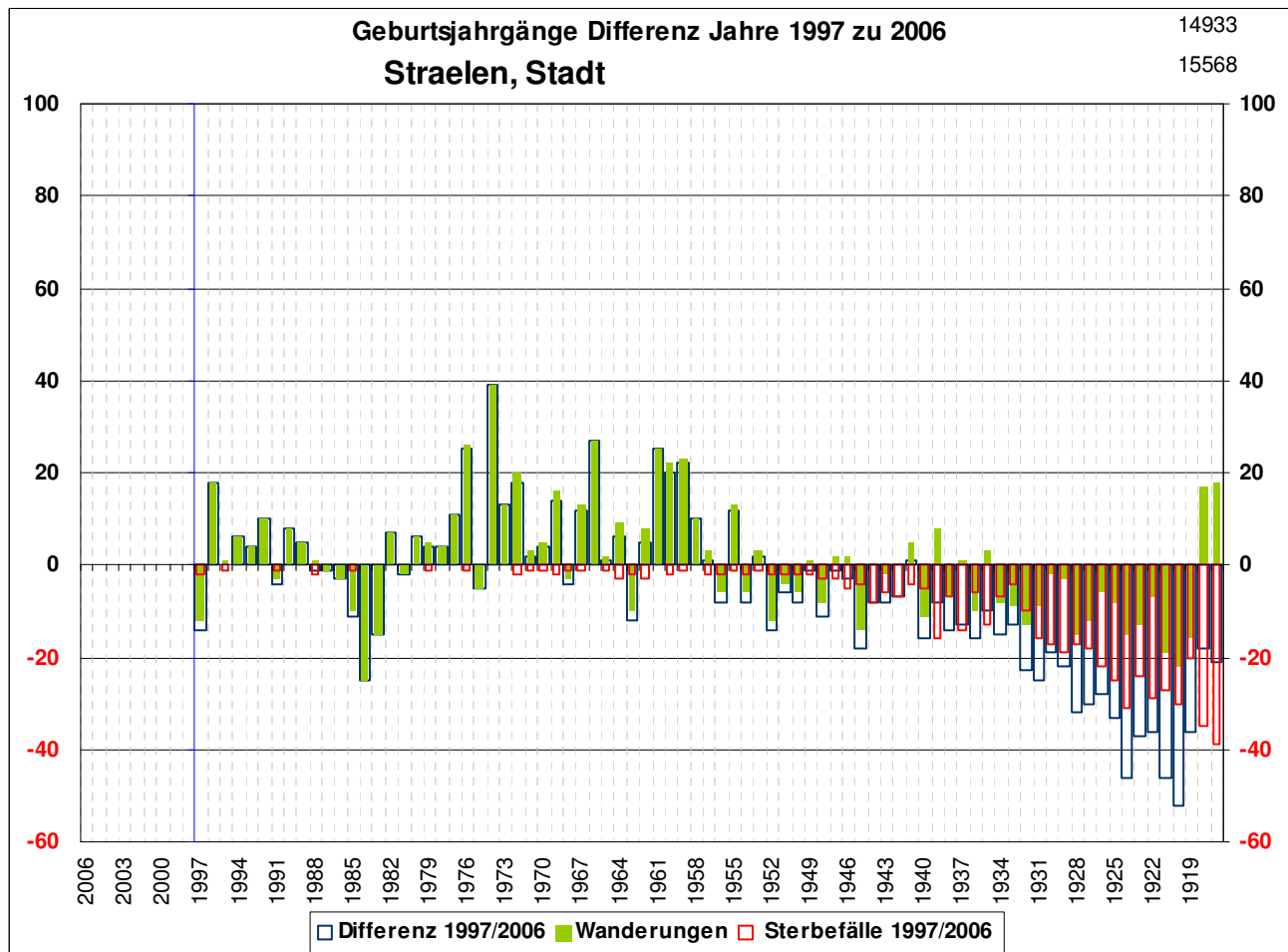

Straelen 1997-2006

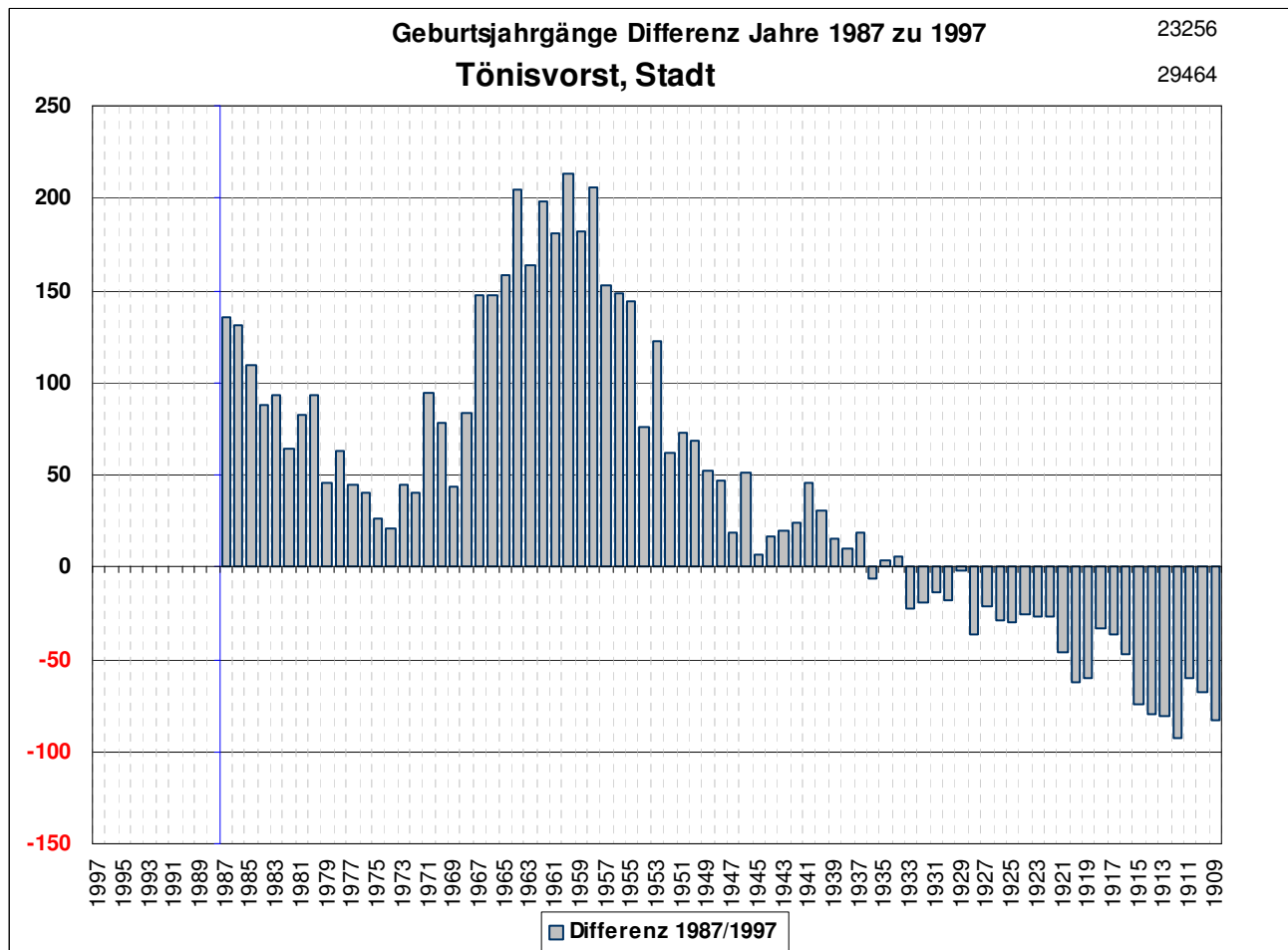

Tönisvorst 1987-1996

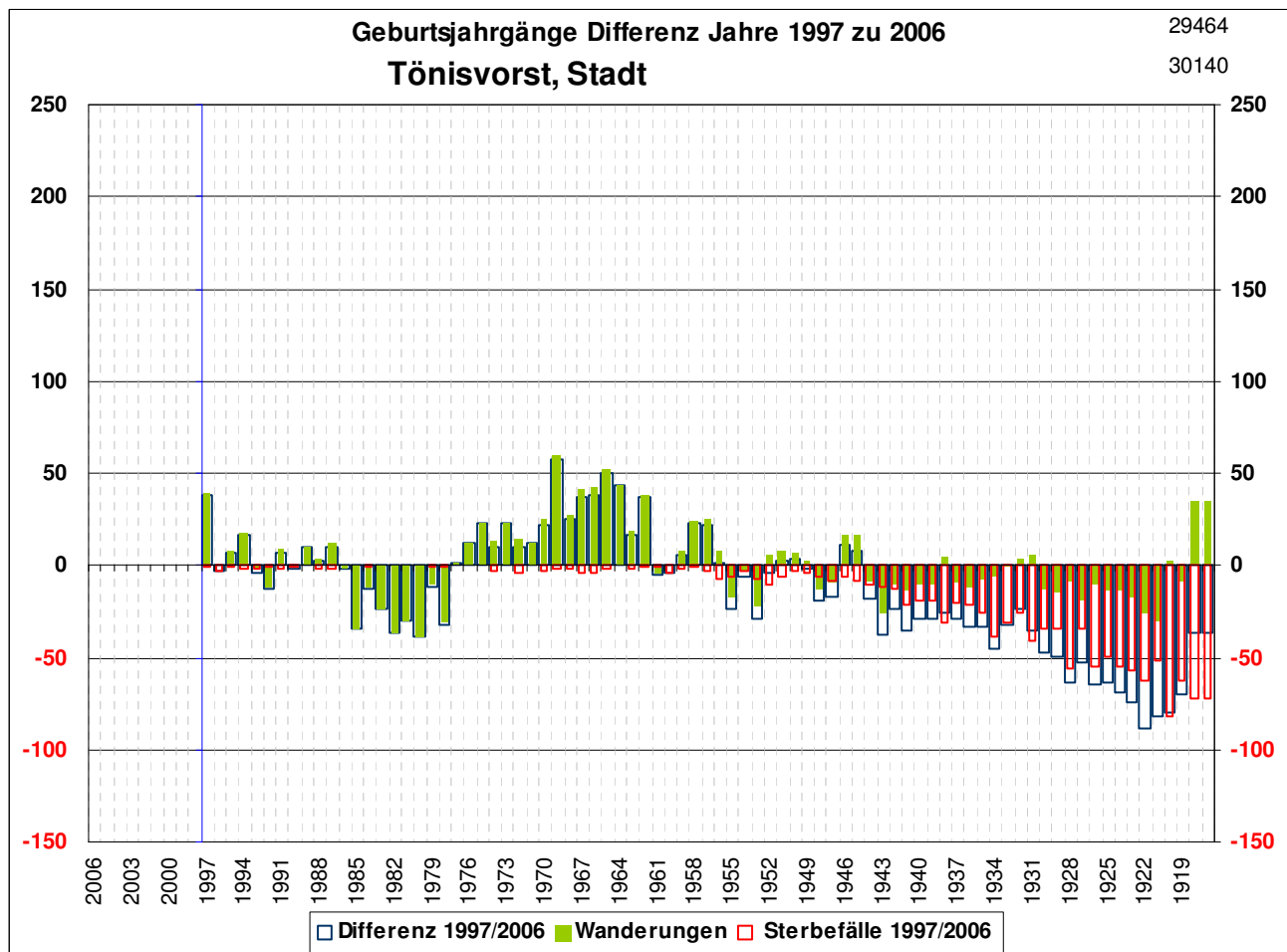

Tönisvorst 1997-2006

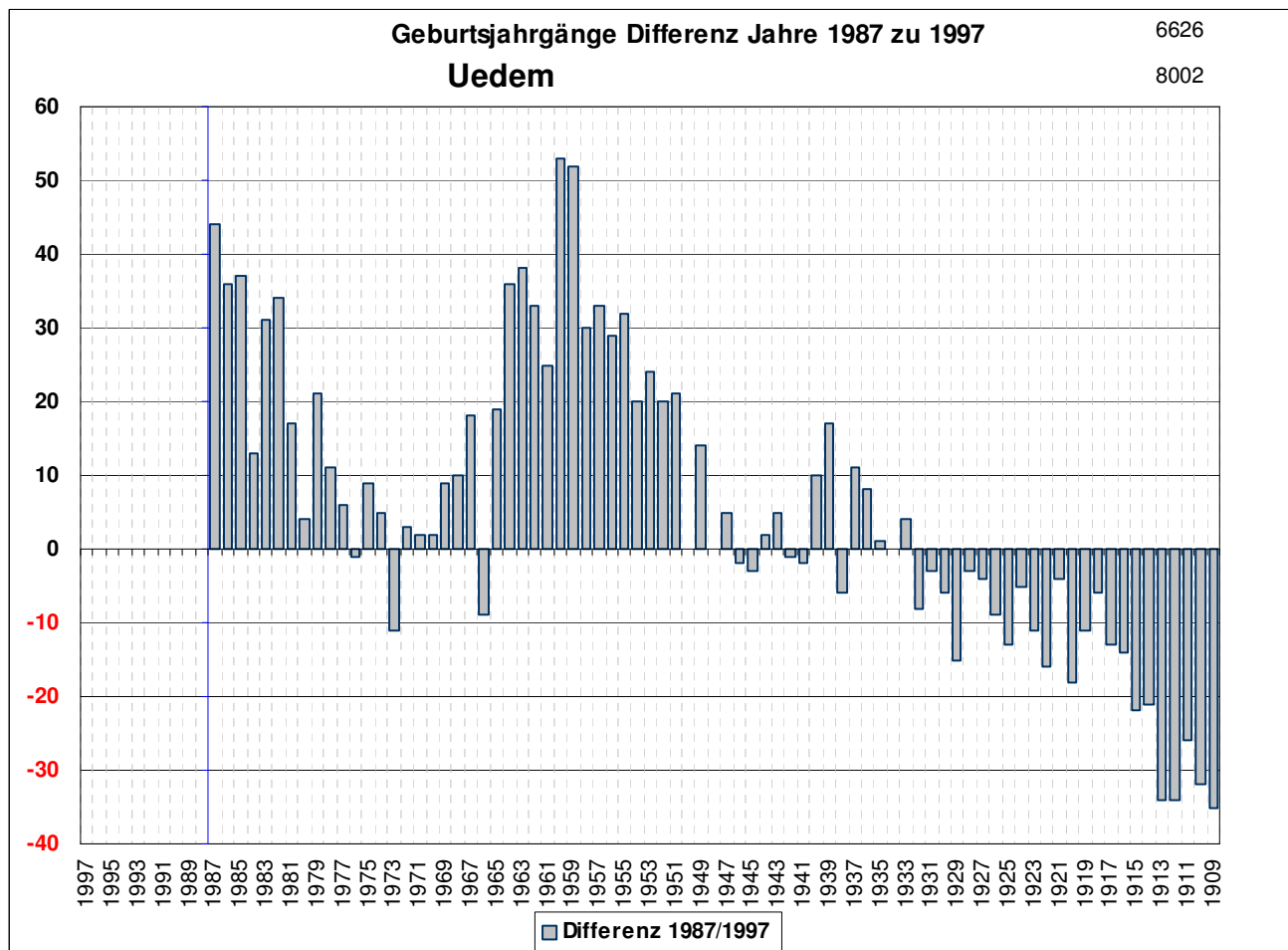

Uedem 1987-1996

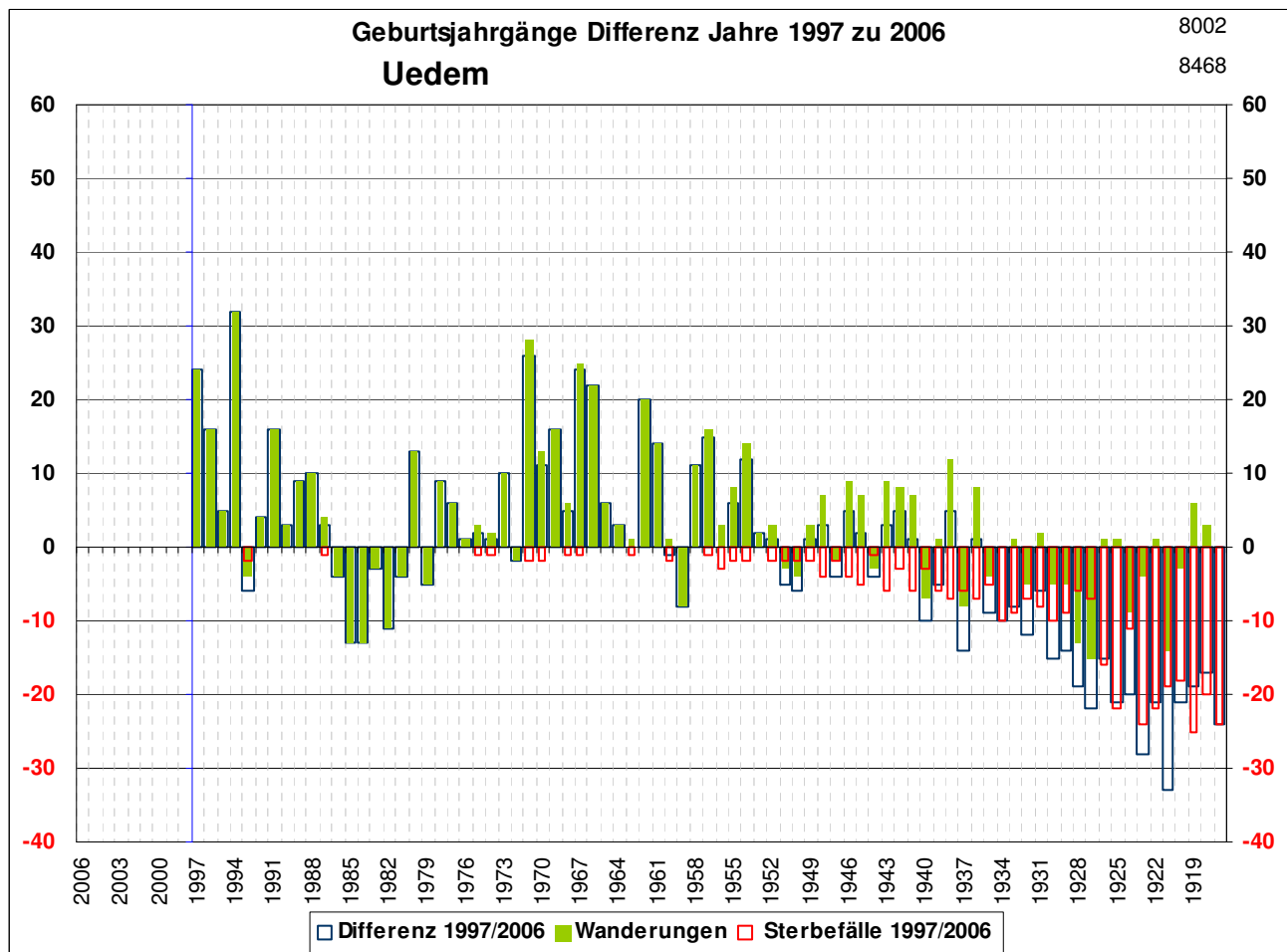

Uedem 1997-2006

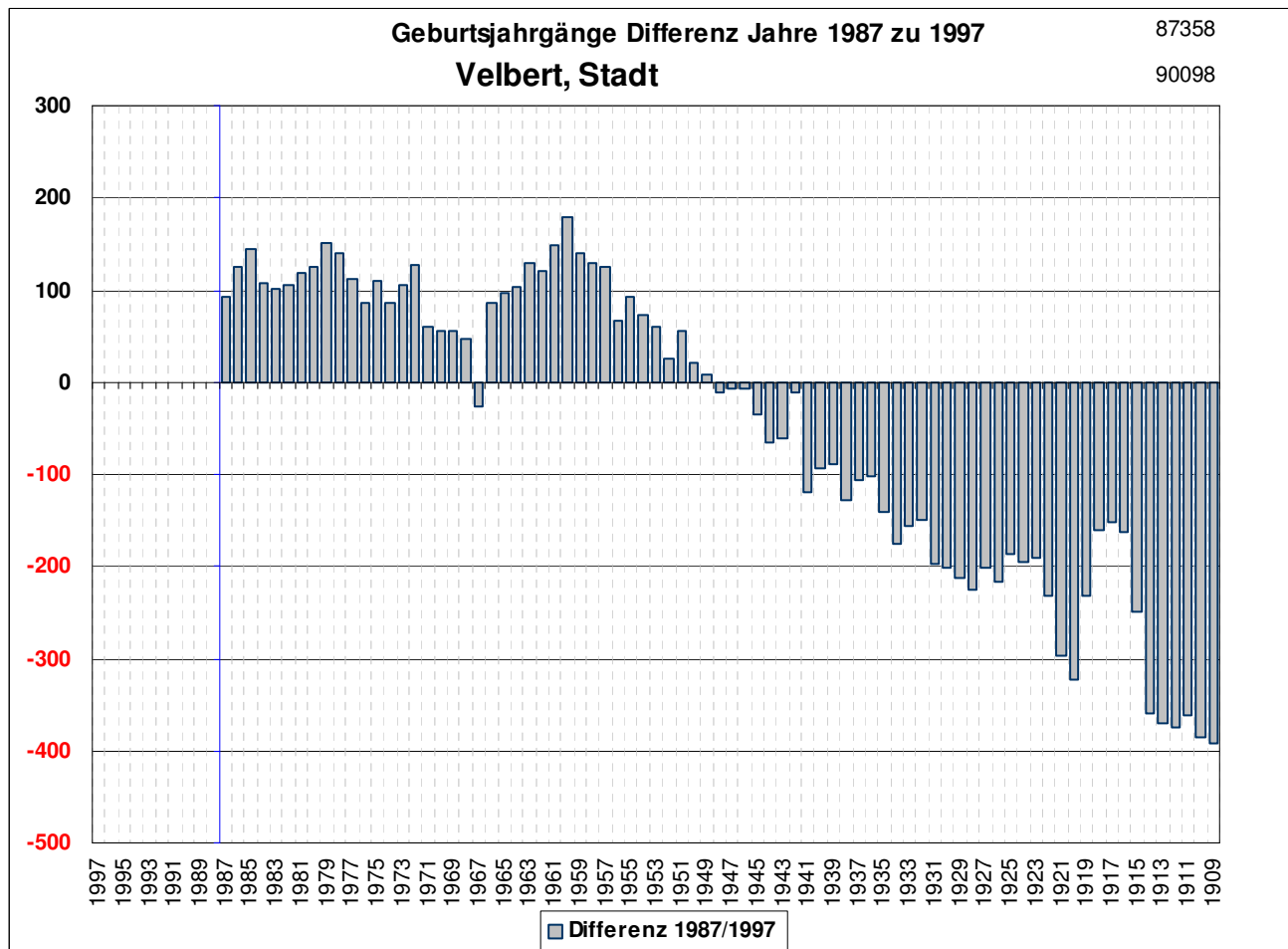

Velbert 1987-1996

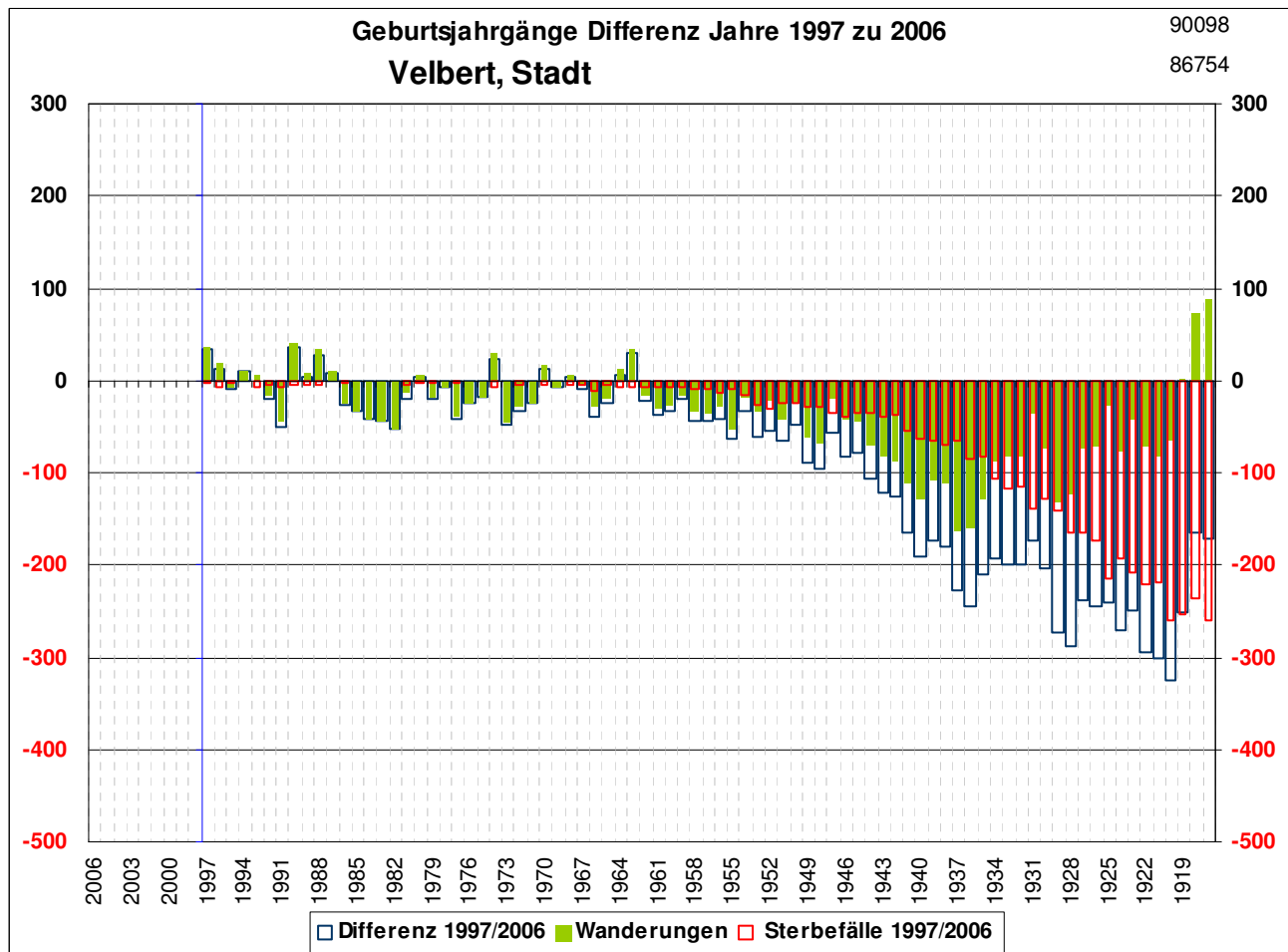

Velbert 1997-2006

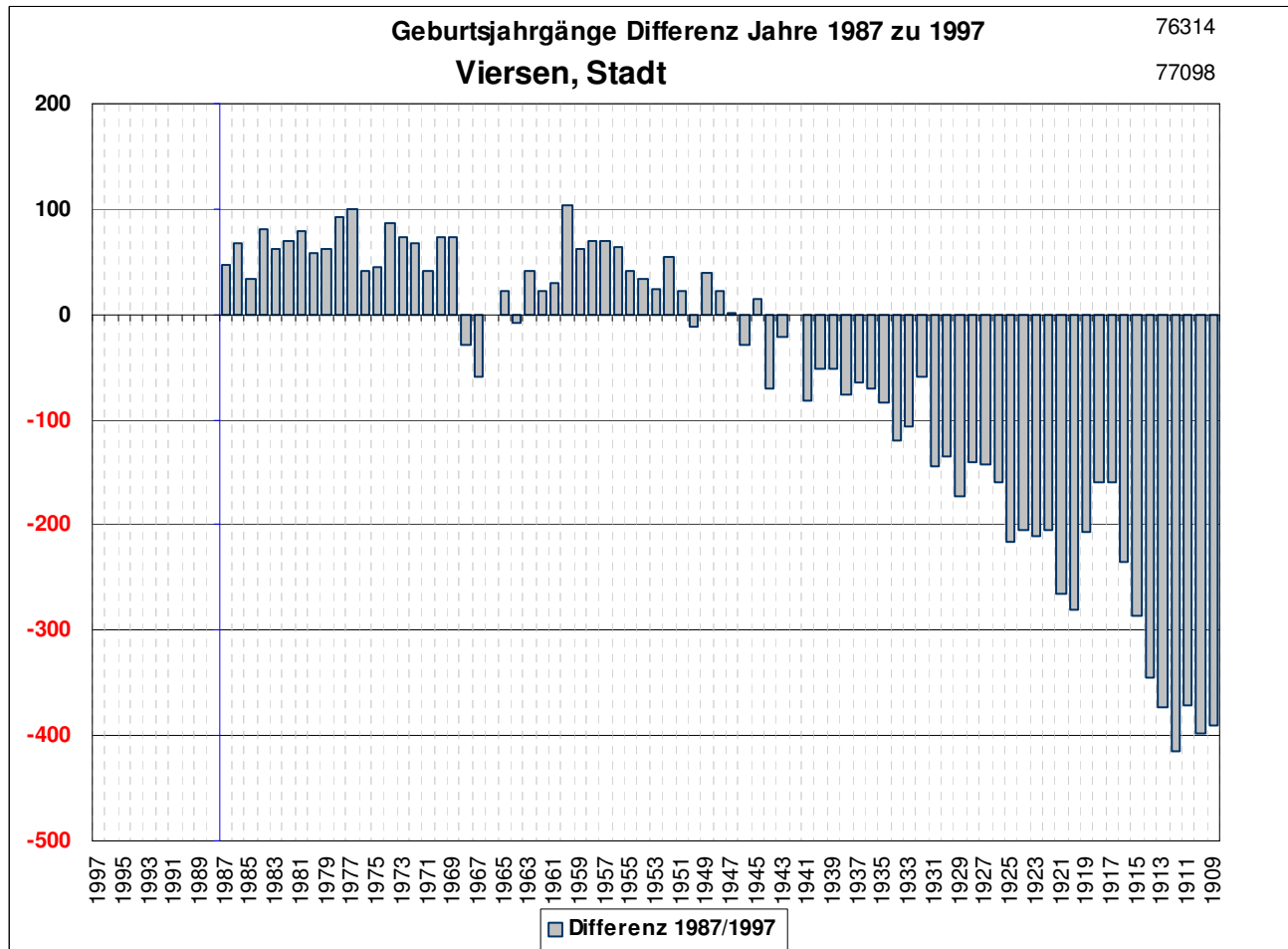

Viersen 1987-1996

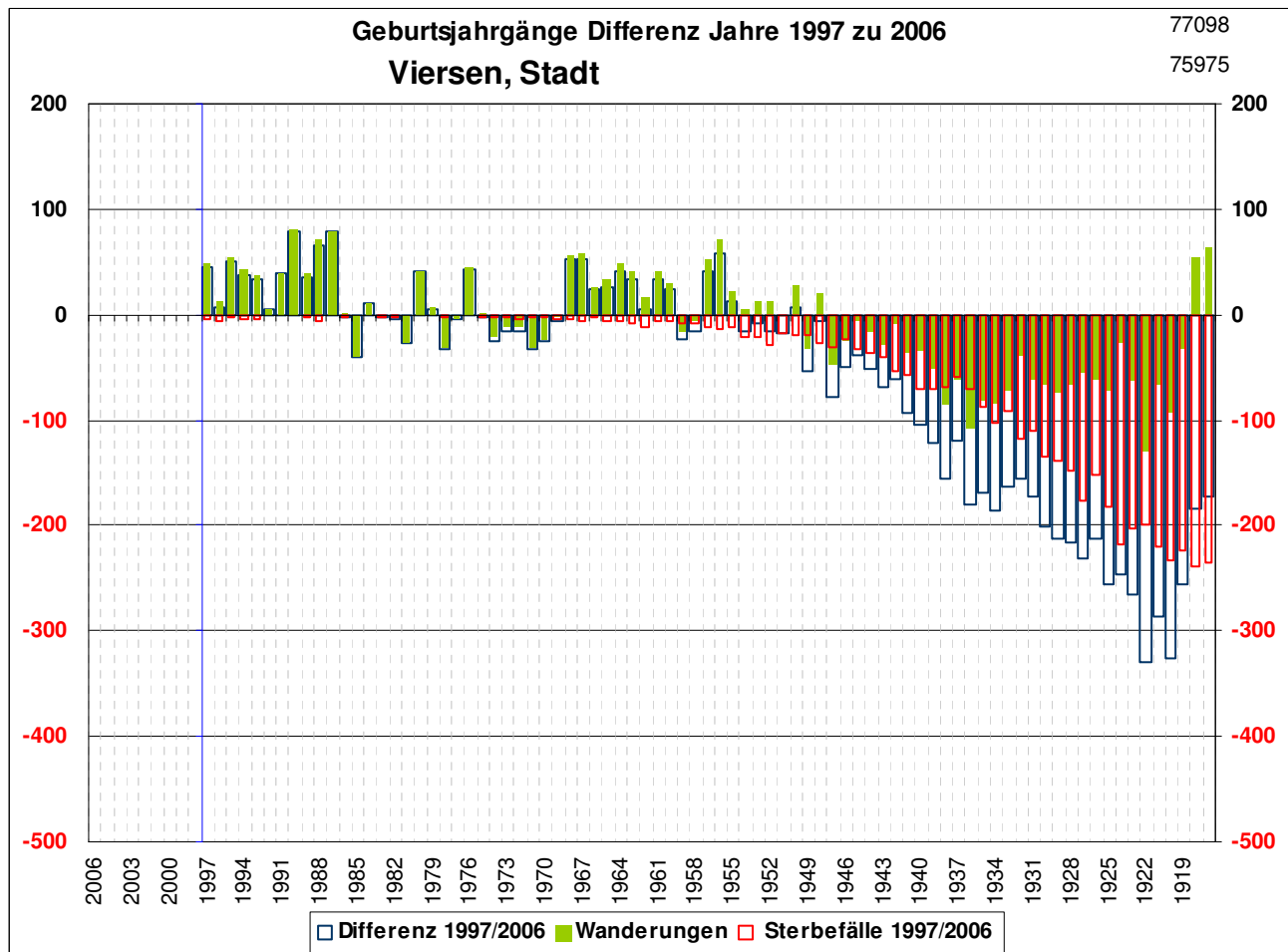

Viersen 1997-2006

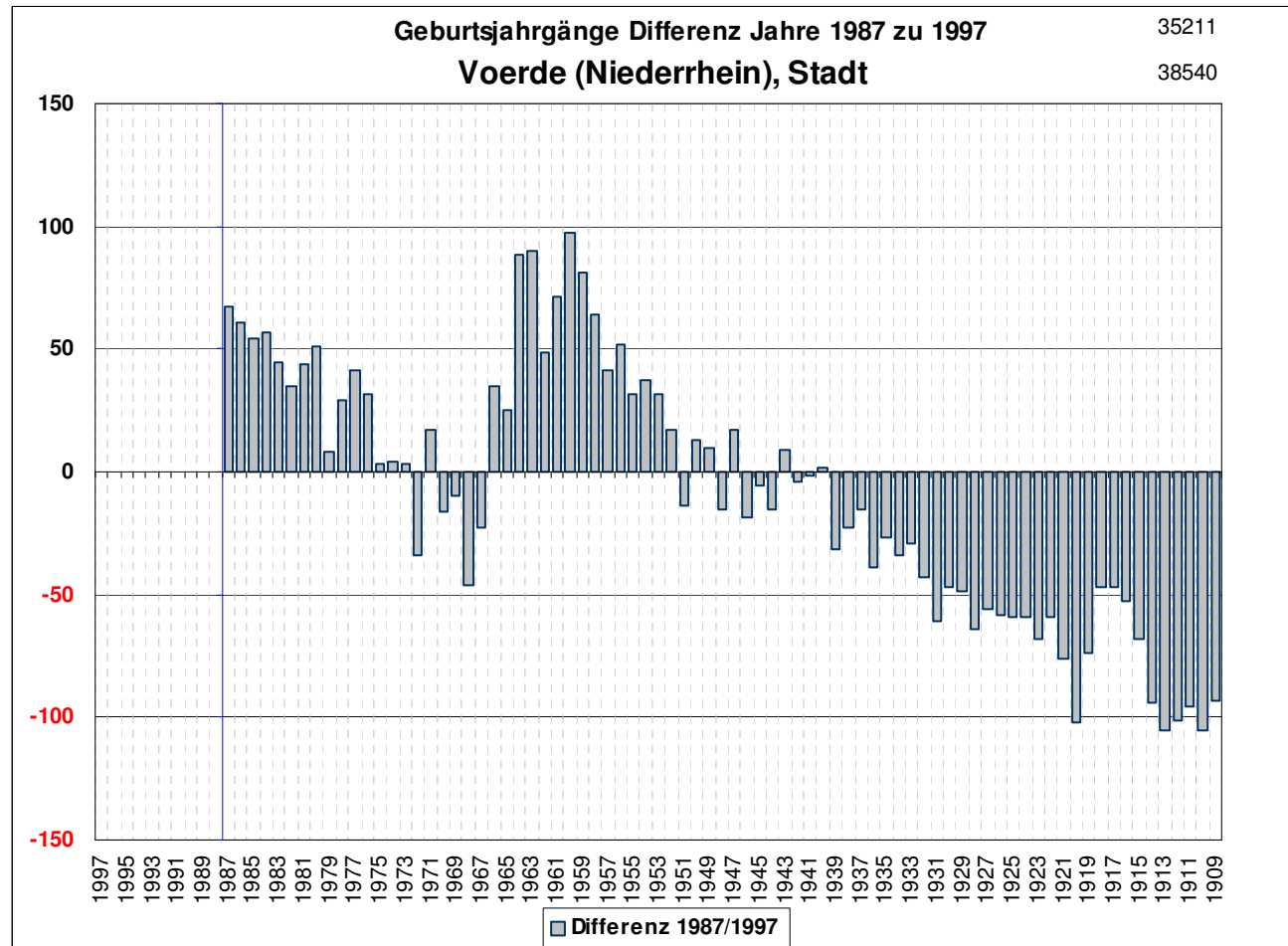

Voerde 1987-1996

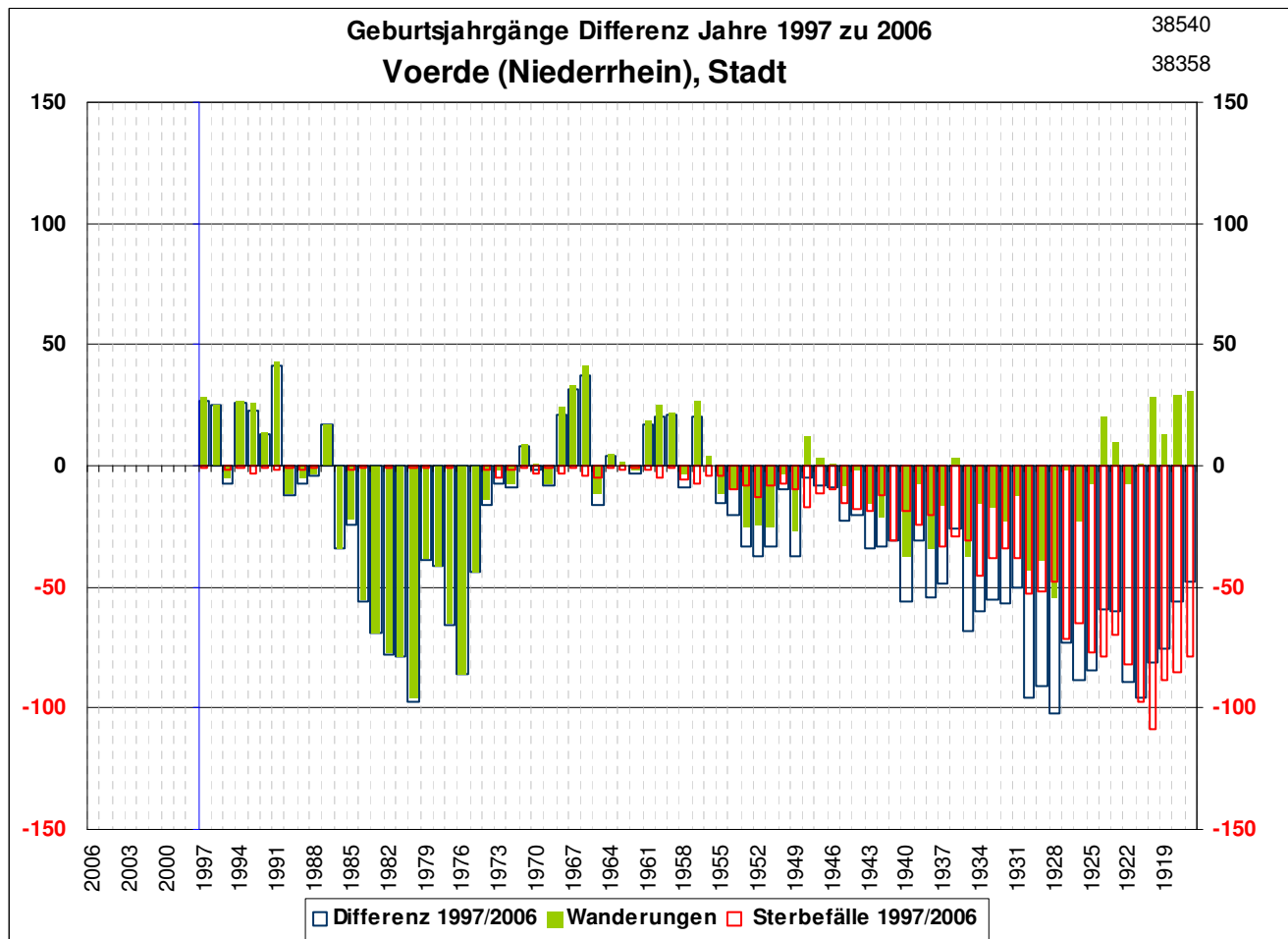

Voerde 1997-2006

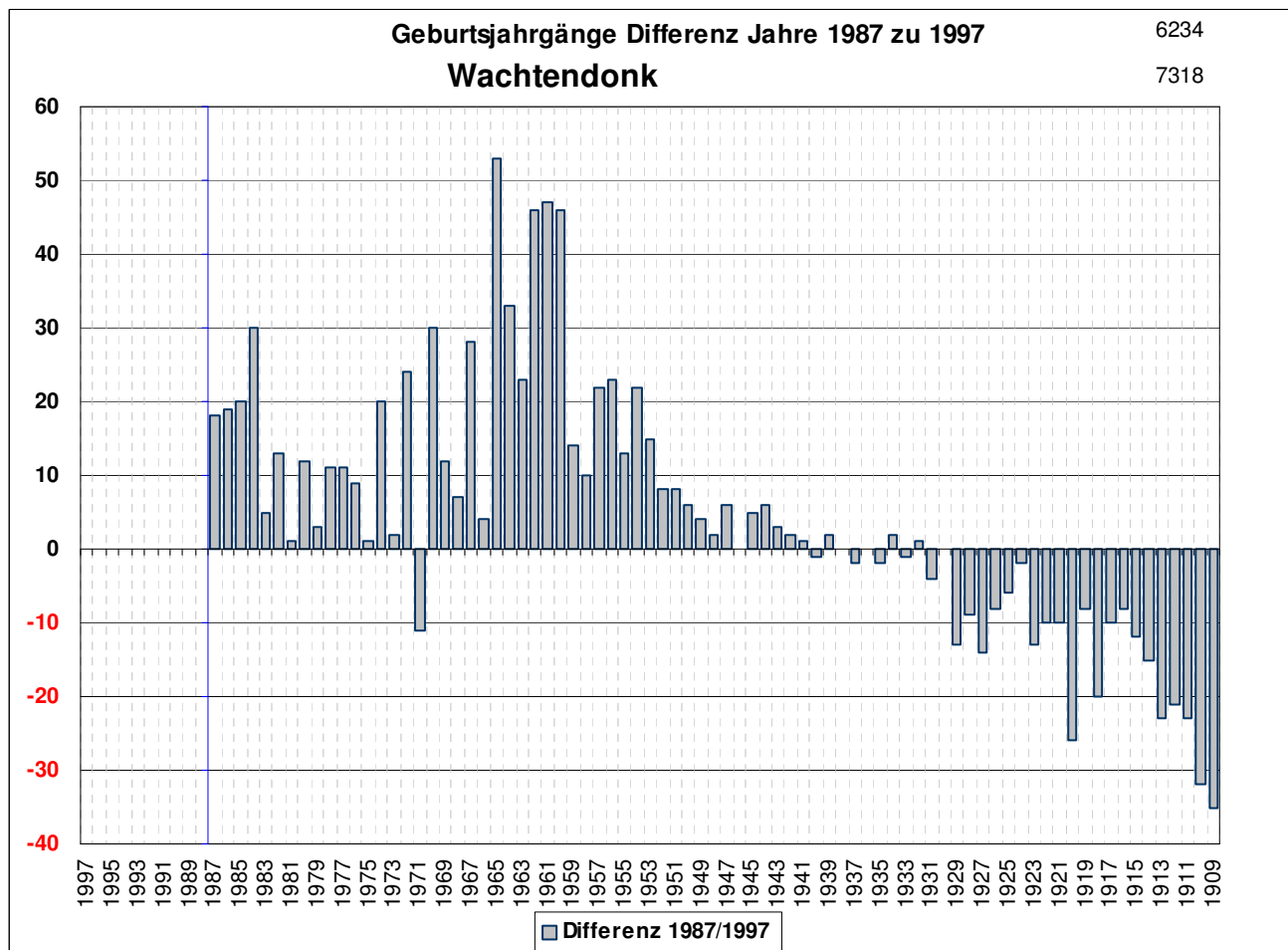

Wachtendonk 1987-1996

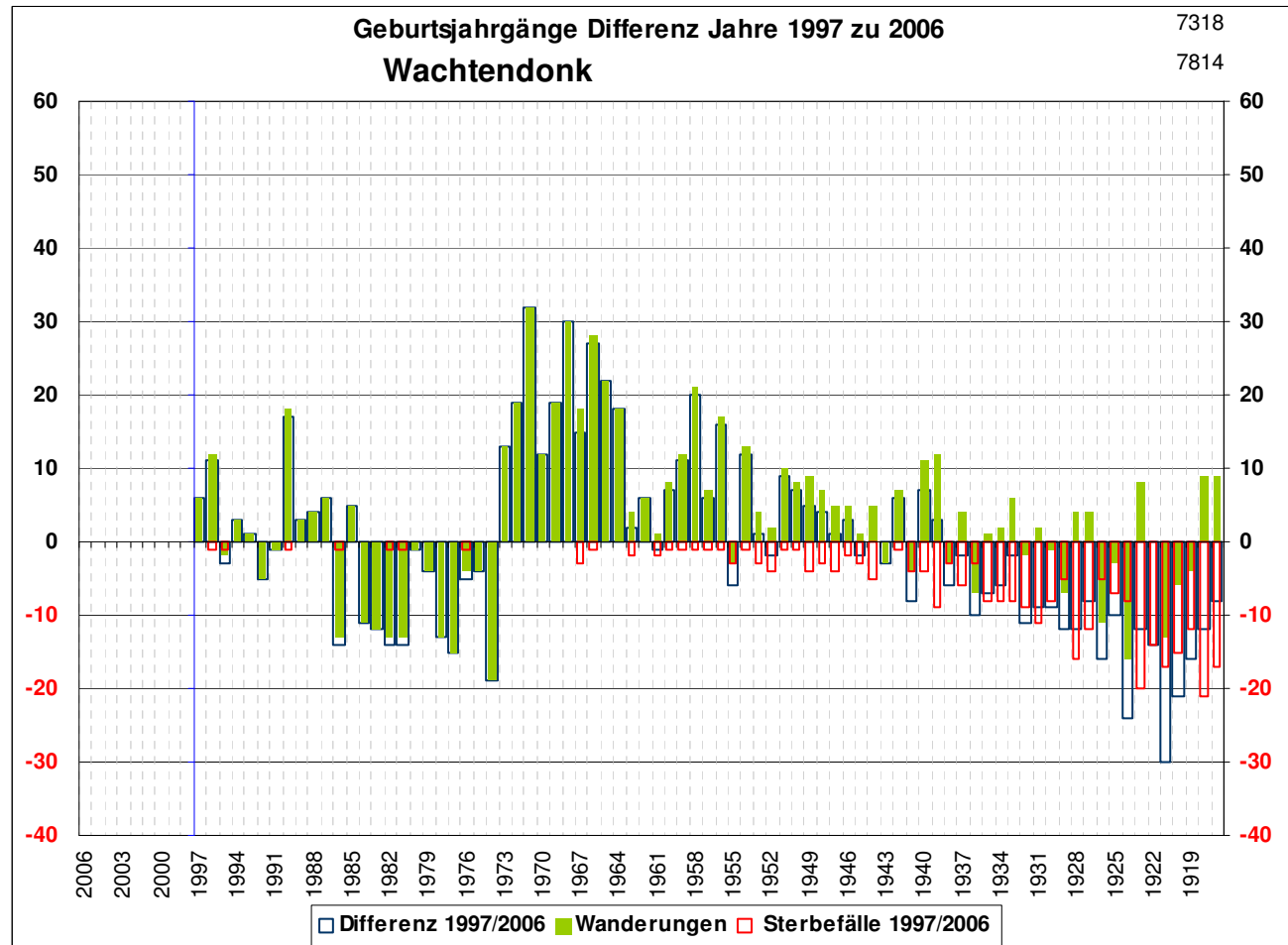

Wachtendonk 1997-2006

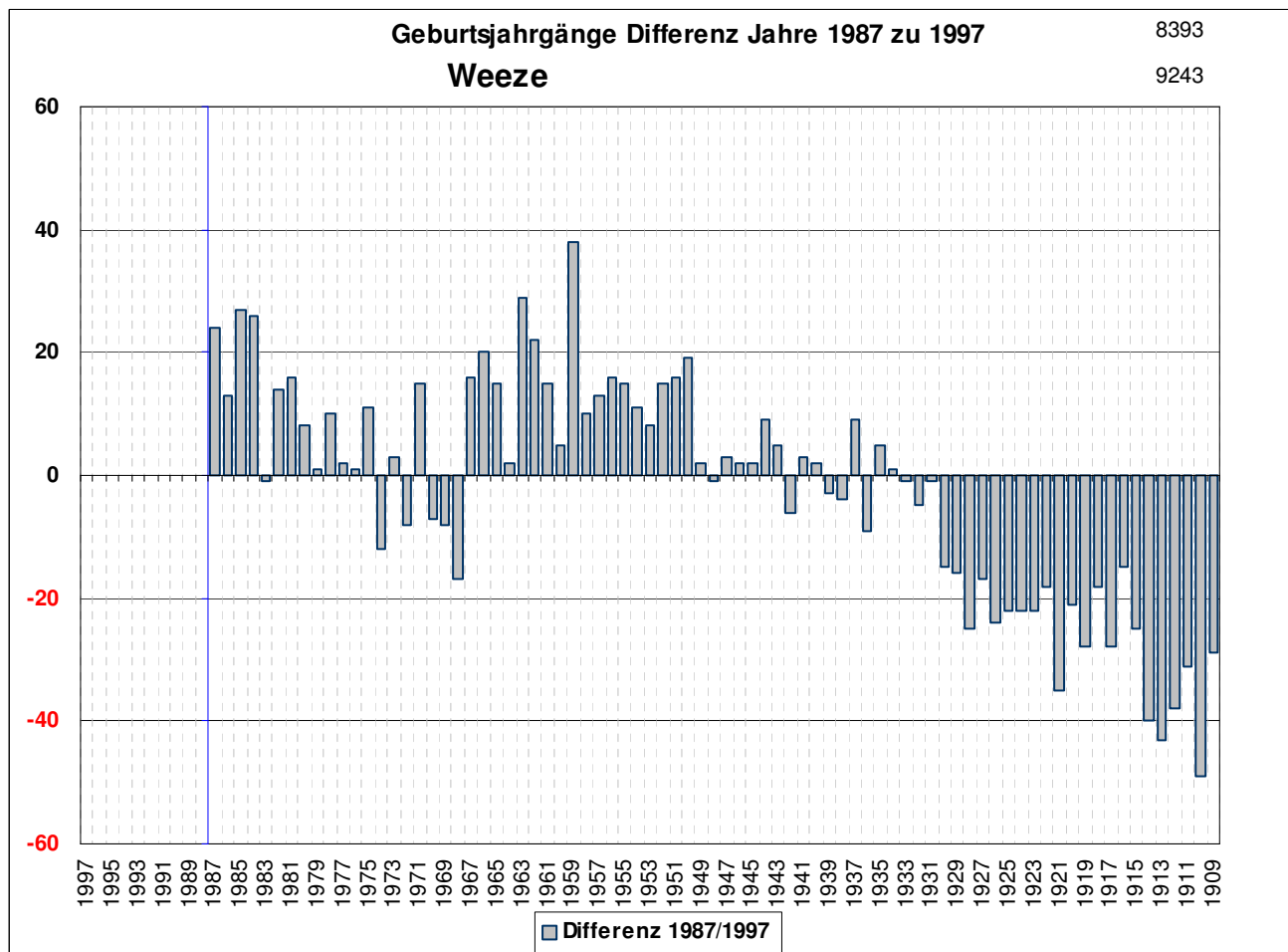

Weeze 1987-1996

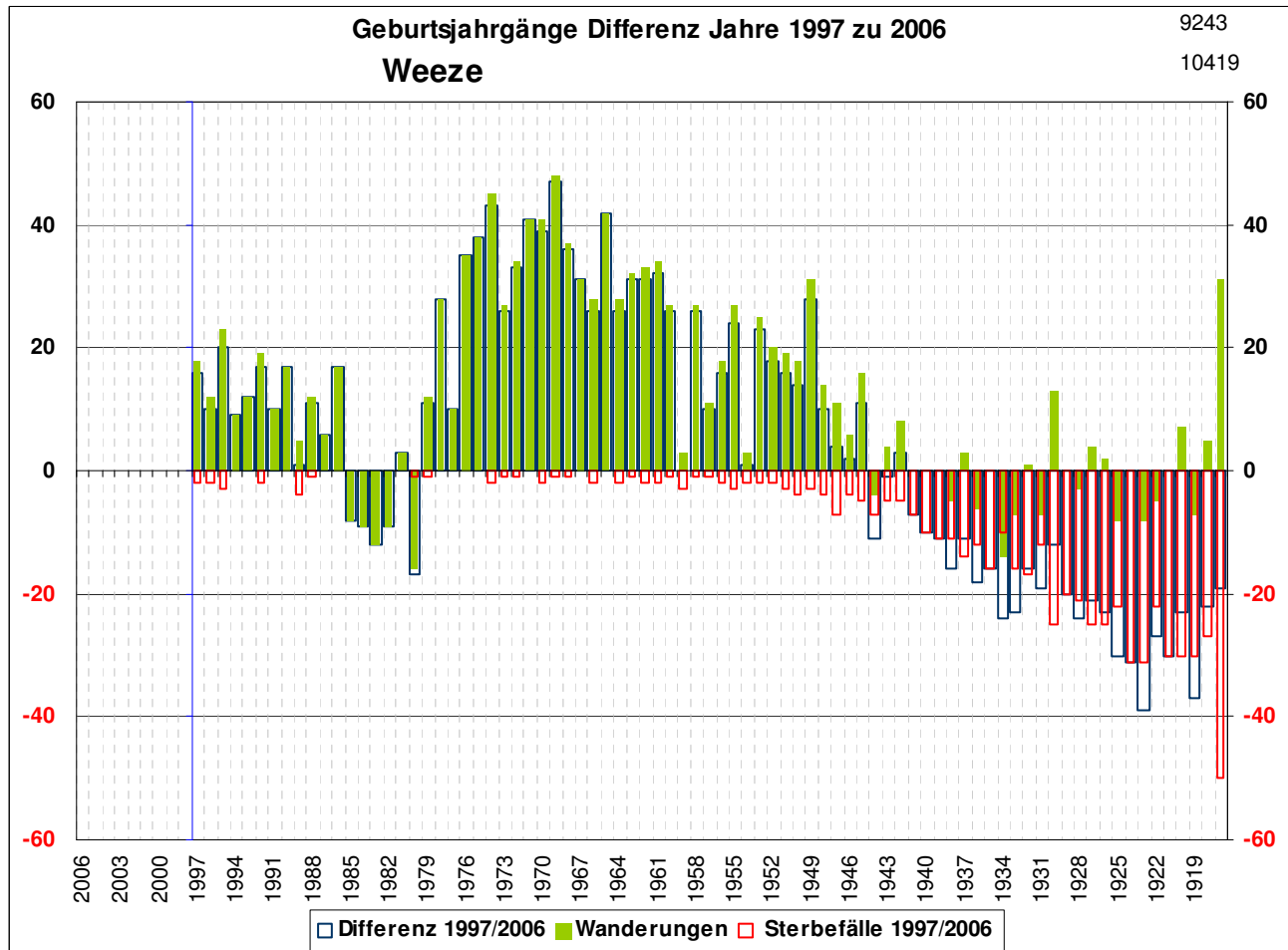

Weeze 1997-2006

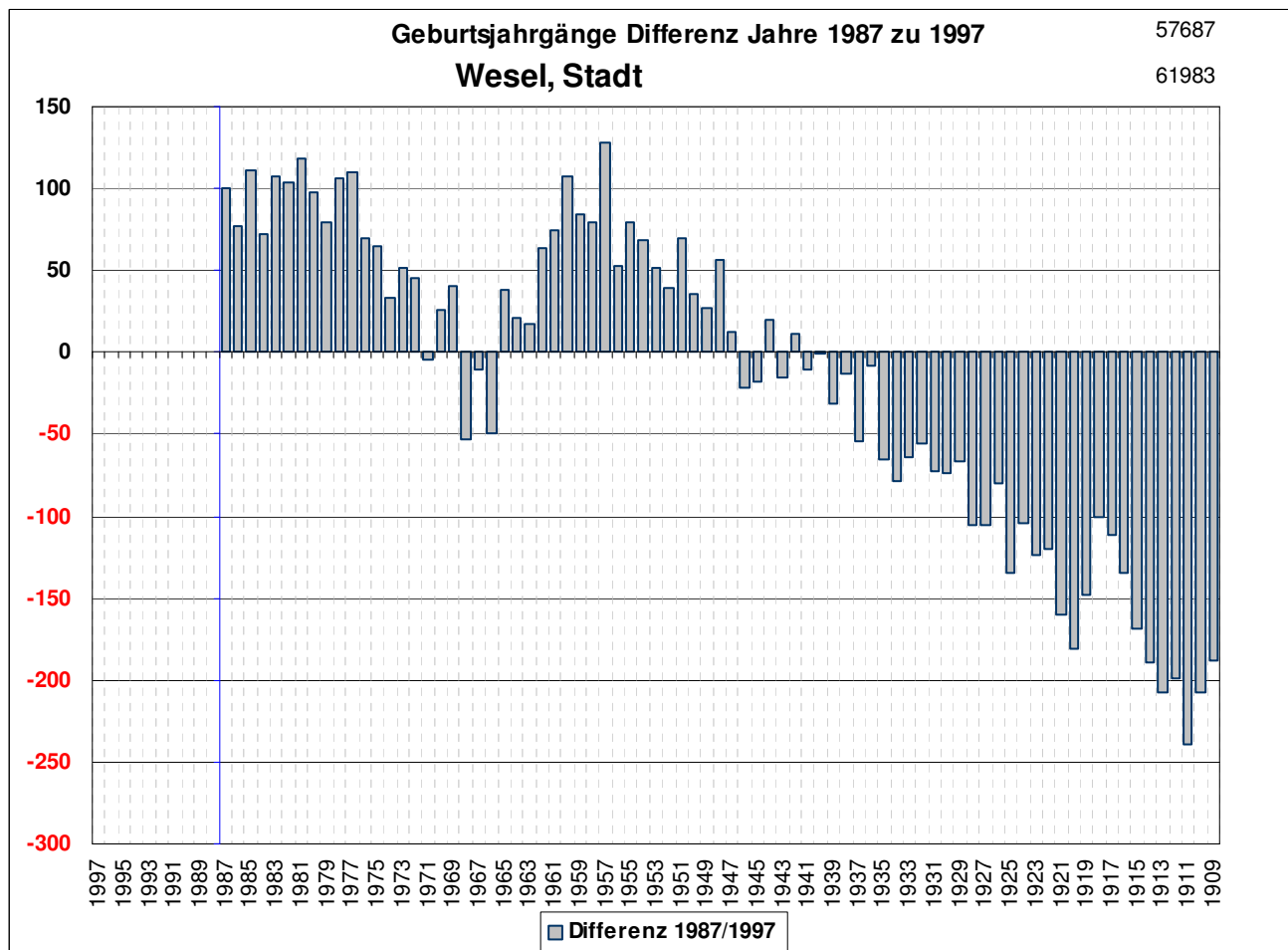

Wesel 1987-1996

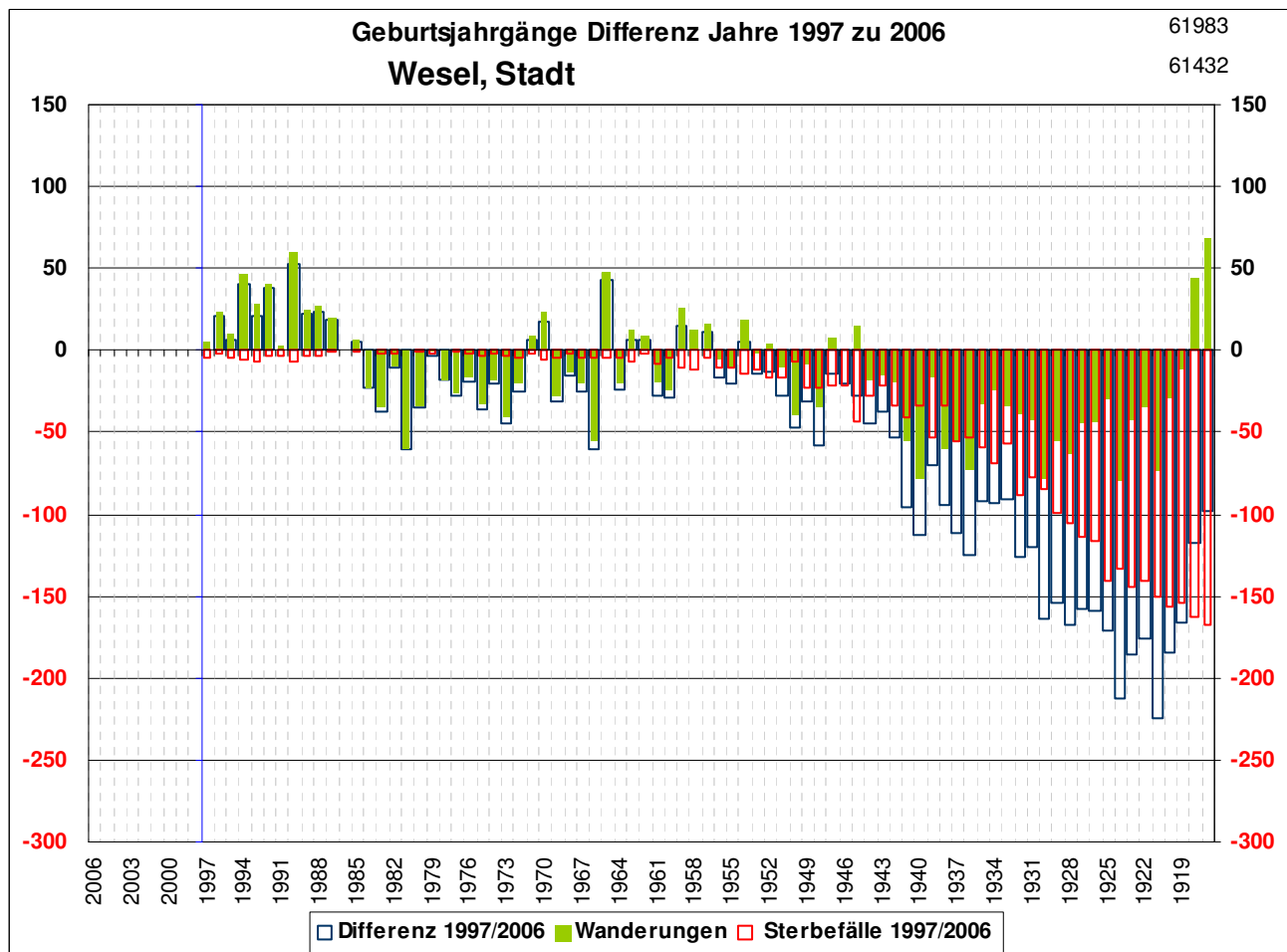

Wesel 1997-2006

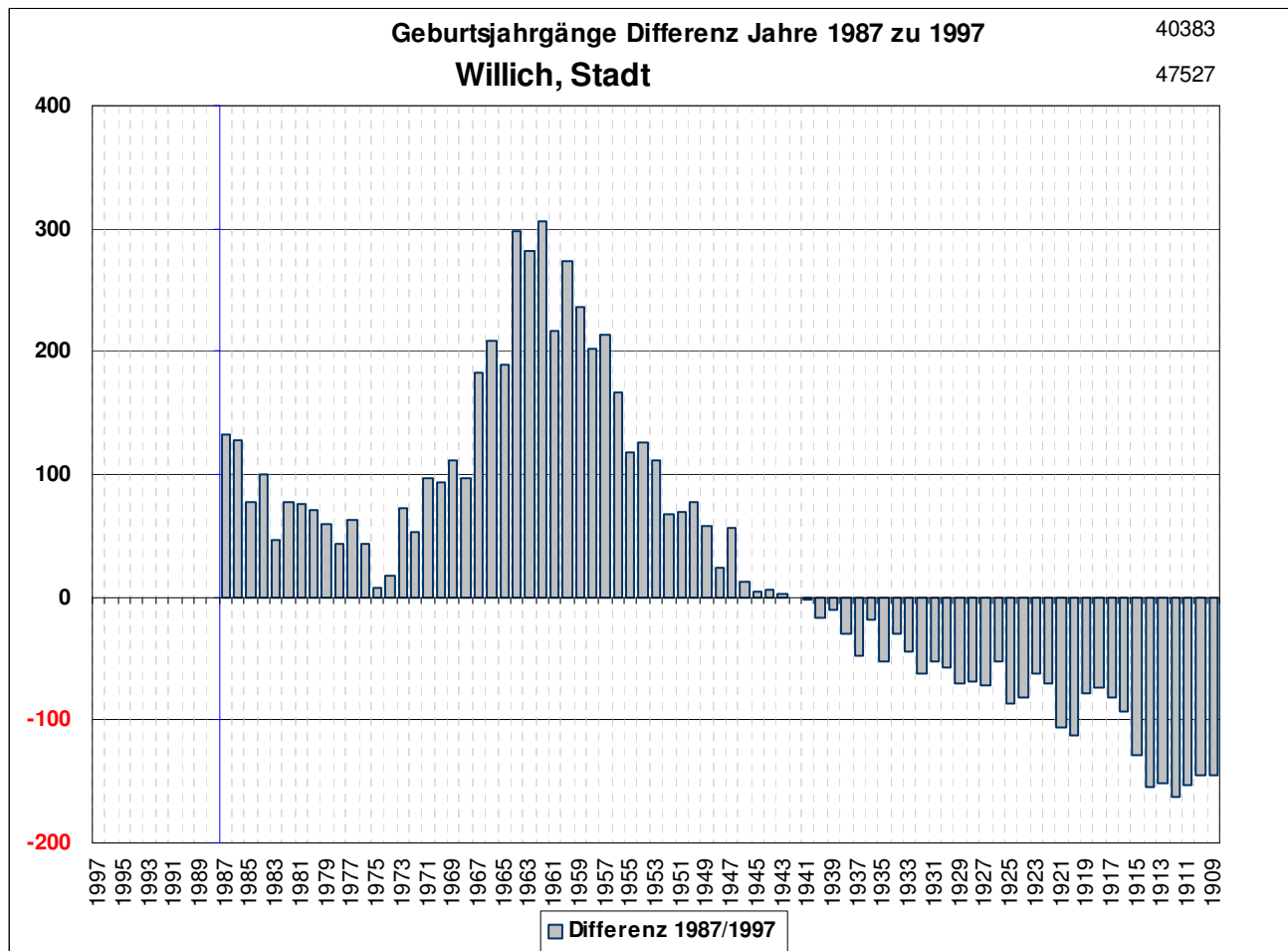

Willich 1987-1996

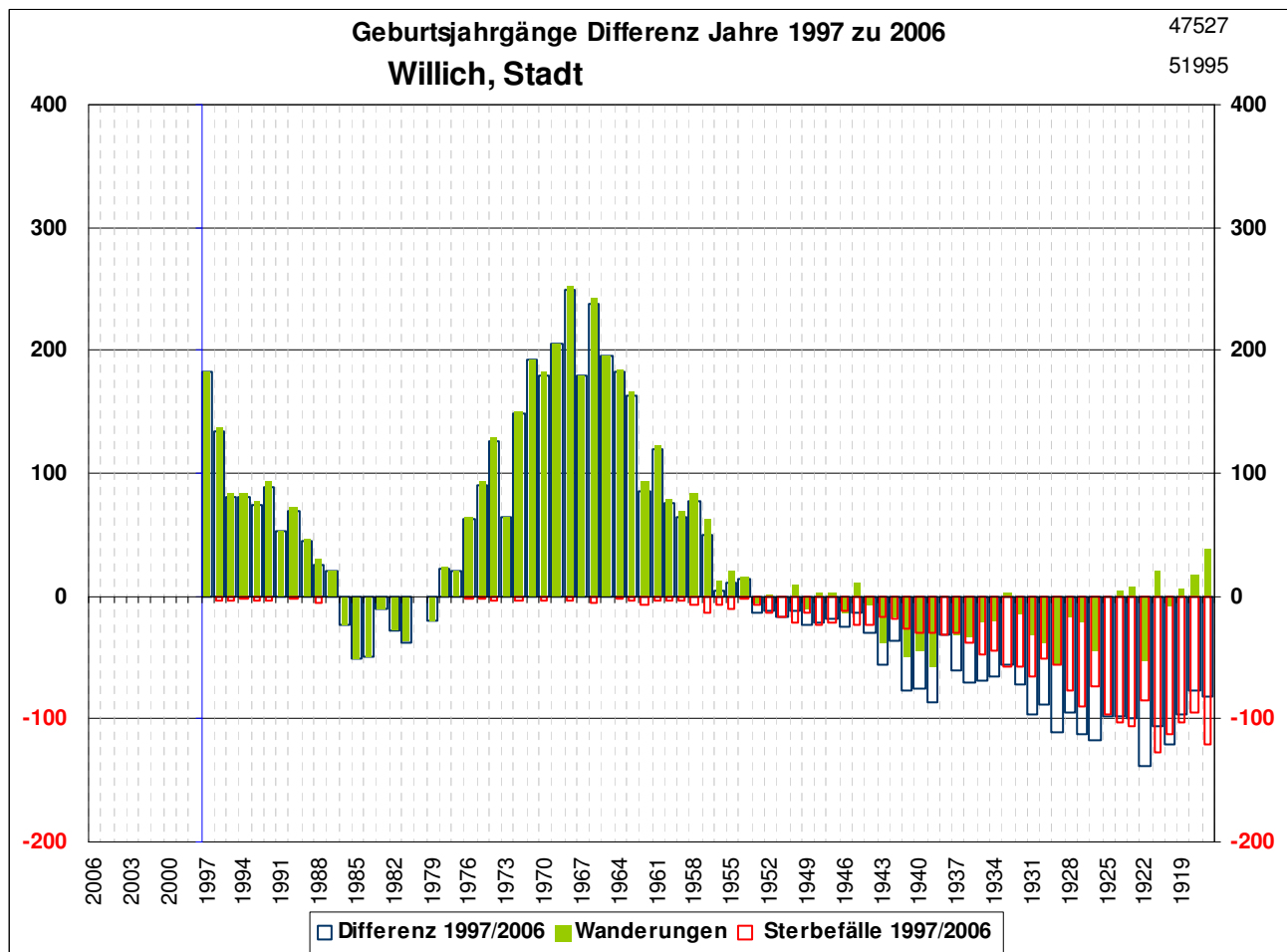

Willich 1997-2006

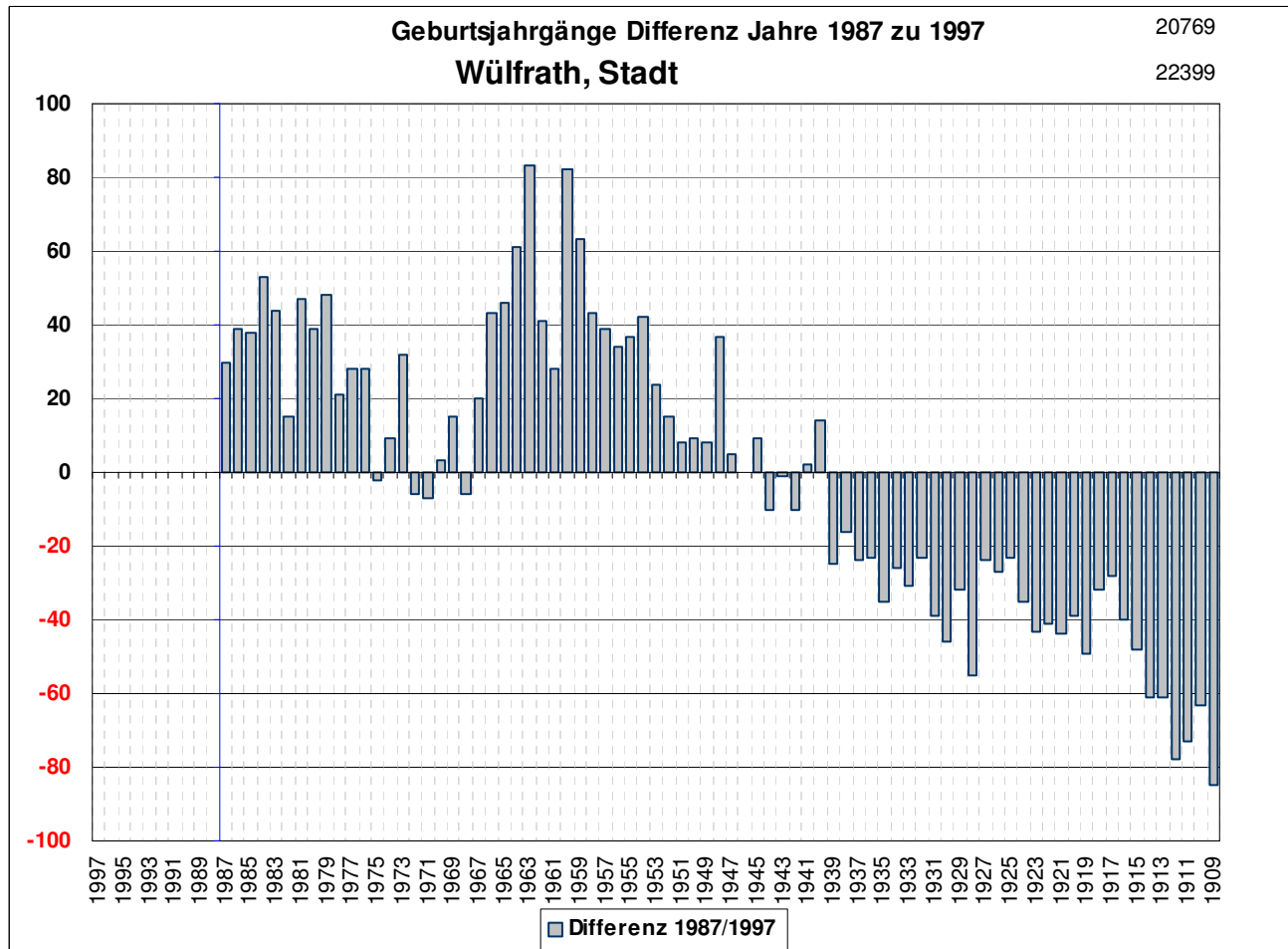

Wülfrath 1987-1996

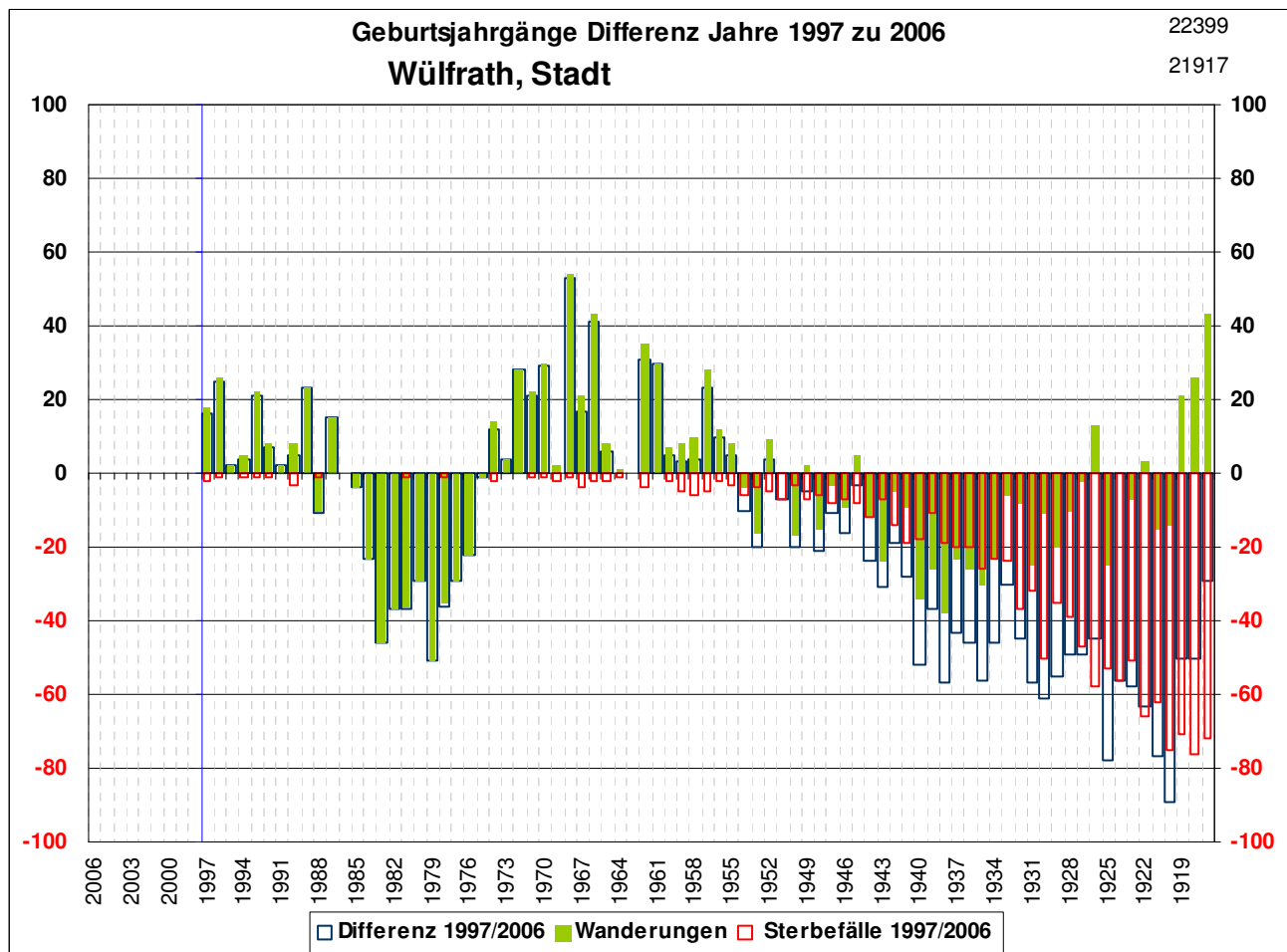

Wülfrath 1997-2006

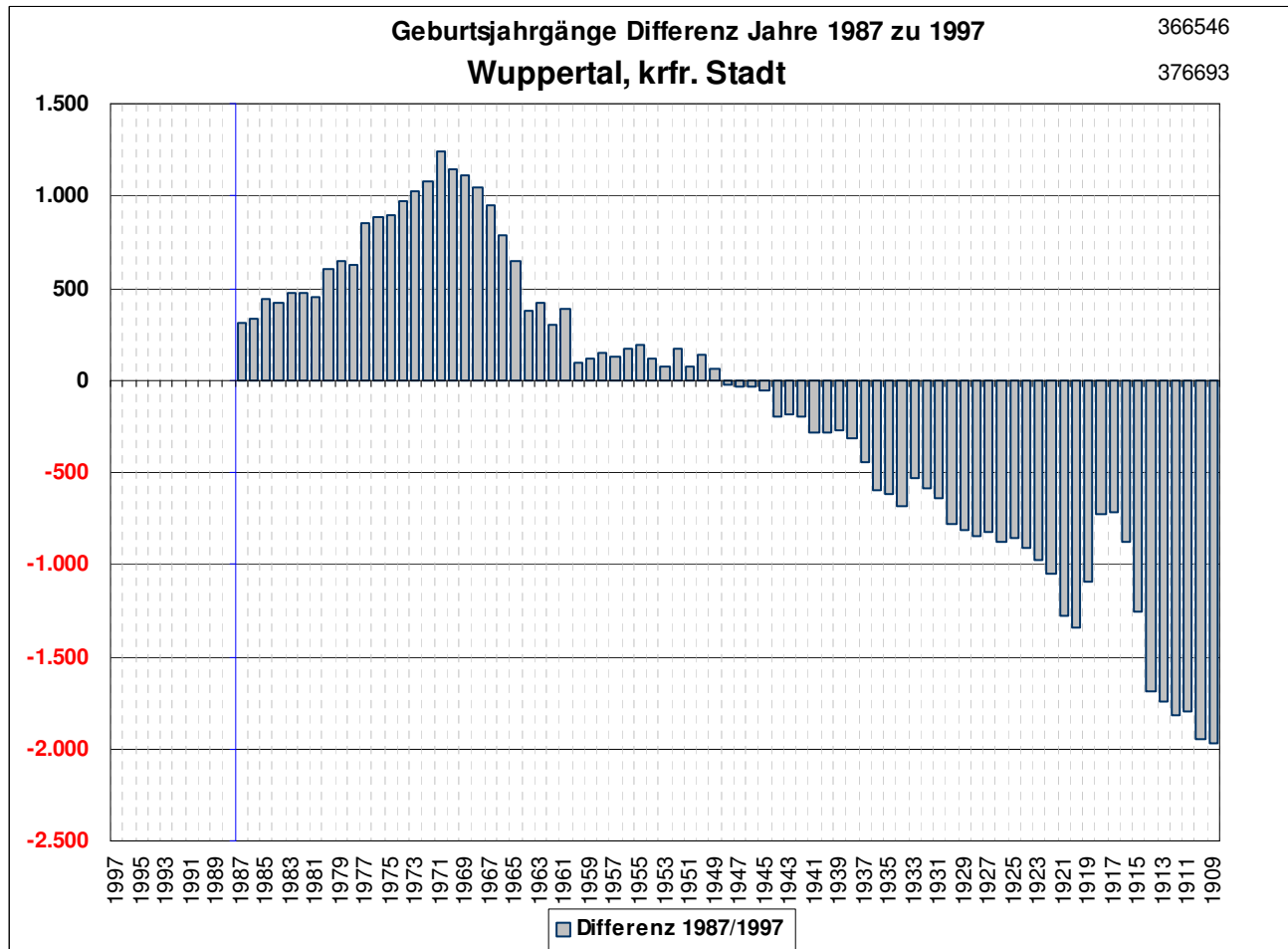

Wuppertal 1987-1996

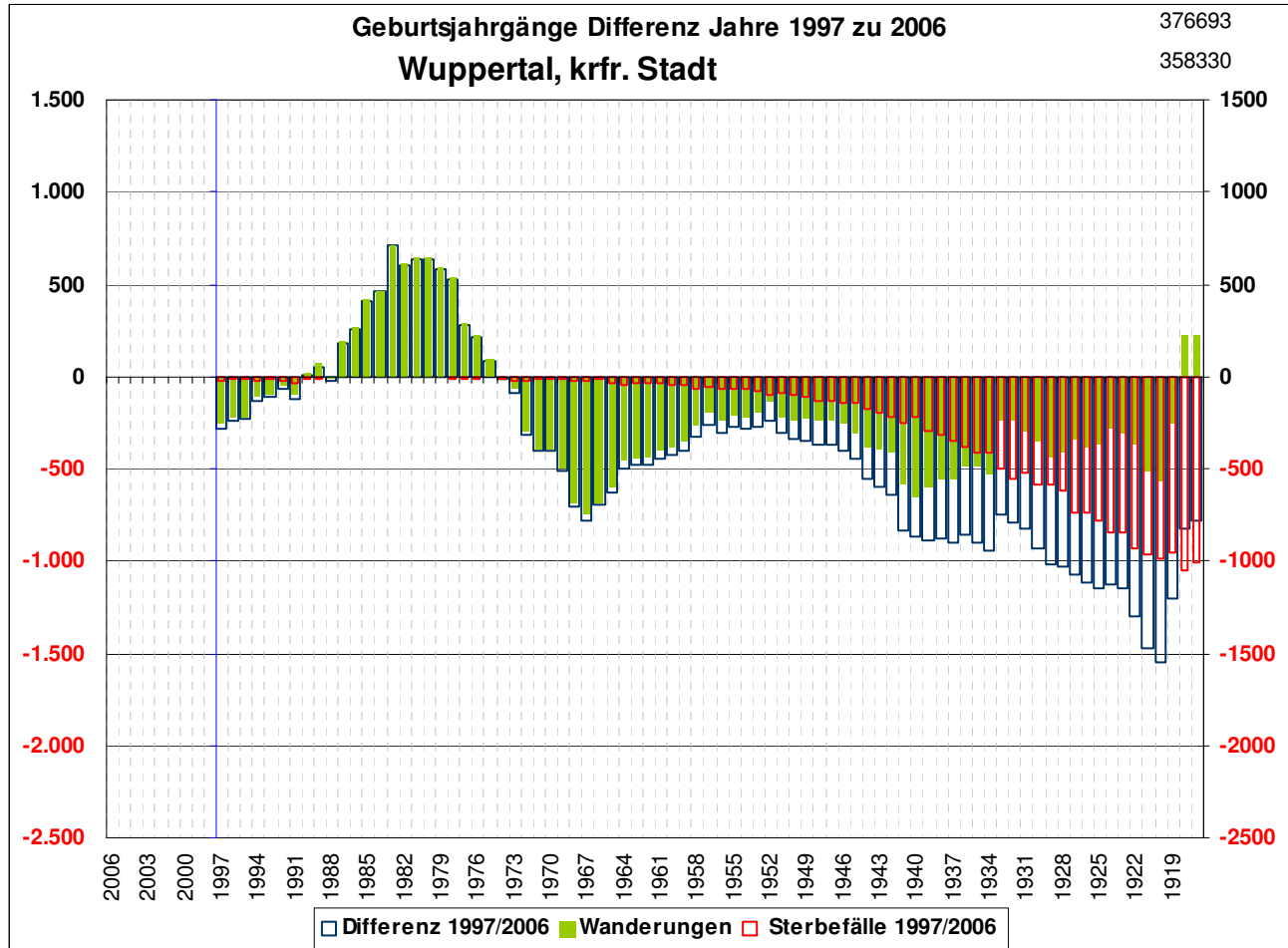

Wuppertal 1997-2006

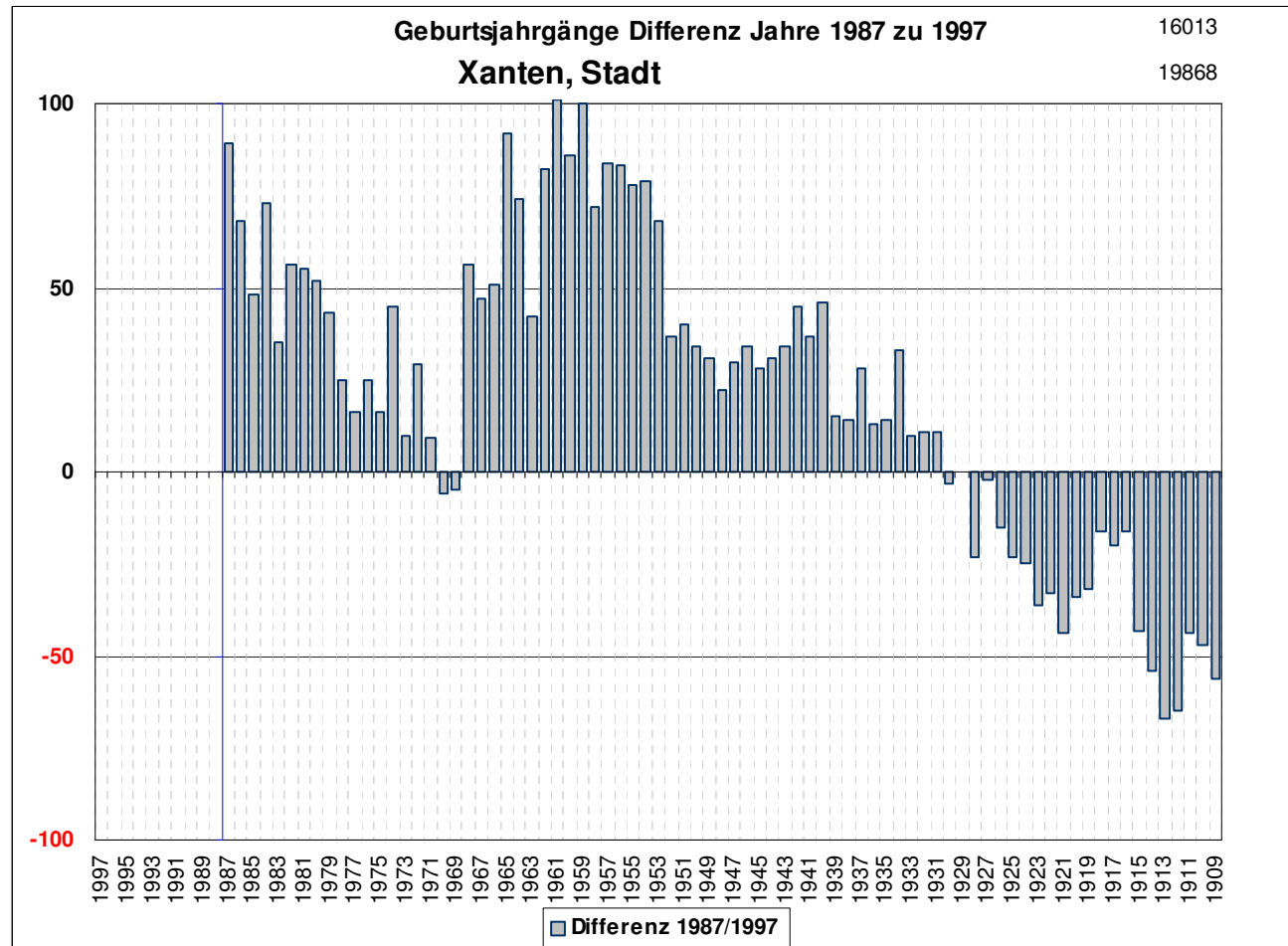

Xanten 1987-1996

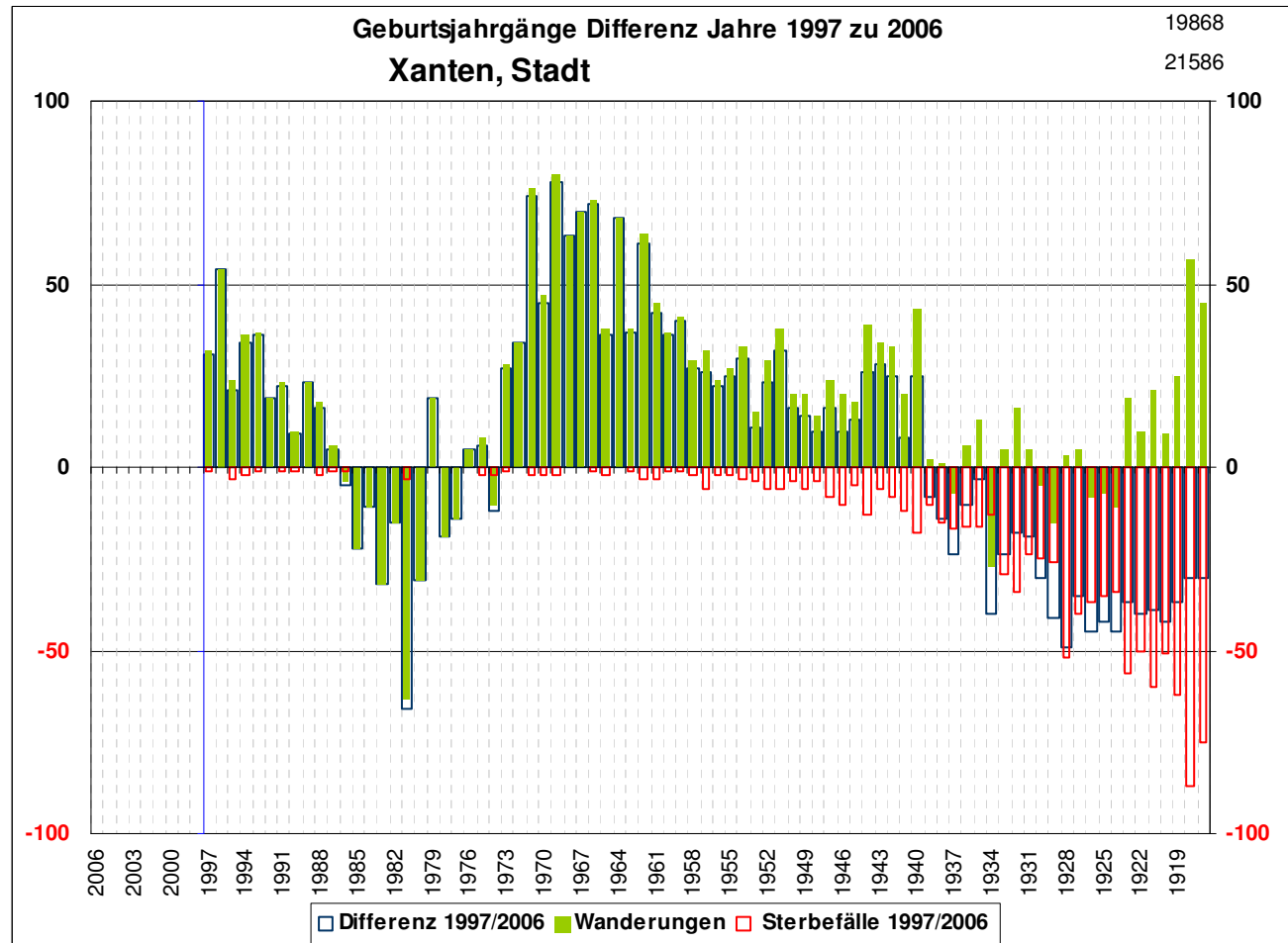

Xanten 1997-2006