

Aëdon

Derangement II für Piccoloflöte, Oboe, Horn, Glockenspiel, Klavier und Akkordeon

Grundtempo: ♩ = ca. 84 / Vorzeichen gelten je Takt und nur in der notierten Oktave

29

Oboe:

pp *f*

33

ff

37

mf *f*

40

Oboe:

mp

42

mp

44

mf *f*

52

Akkordeon

f *f*

2

58

Klavier: *ff* Horn:

65

p

68

mf ff f

74

Akkordeon: *p* Oboe: *3*

81

mp

86

92

96

101 Glockenspiel:

106

110

114

120

123

125

127

134 Oboe:

pp

138 Oboe:

p

145

p

150

mf *p*

155 Klavier

f

163 Oboe

ff *f*

166

ff *f* *ff*

170

Glockenspiel:

182

198

201

204

207

215

Oboe

220

222

224

226

229

234

238

241

Glockenspiel:

247

Glockenspiel:

254

260

265

268

270

273

279

283

289

mf

292

f

294

ff

297

p f

302

f mf

307

f

Horn:

314

mf f

316

f

319

321

323

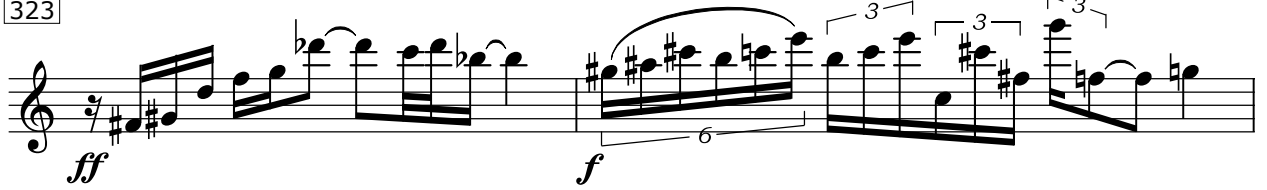

325

327

330

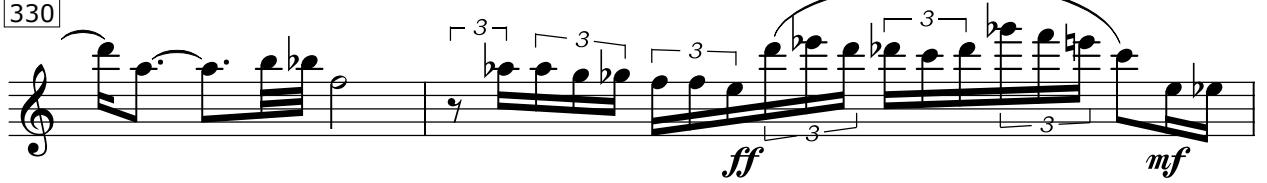

332

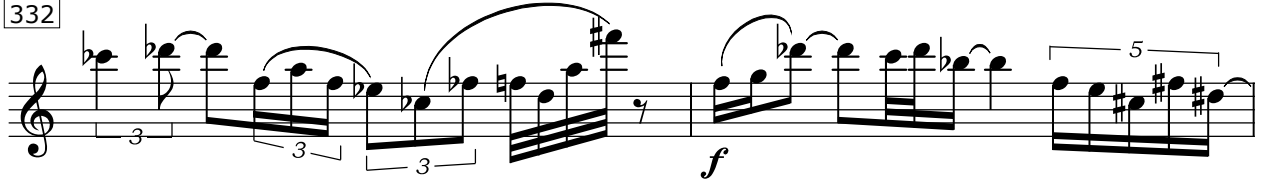

334

337

341

344

347

349

351

353

356

358

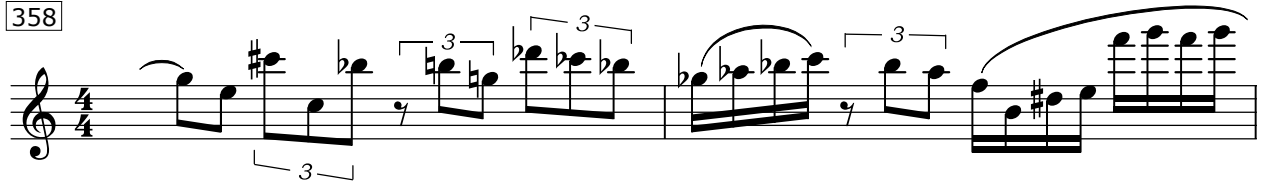

360

363

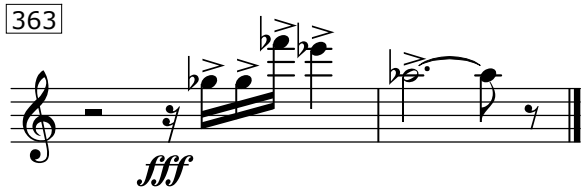

Aëdon

Derangement II für Piccoloflöte, Oboe, Horn, Glockenspiel, Klavier und Akkordeon

Grundtempo: ♩ = ca. 84

16

18

20

23

26

28

30

34

37

38

42

44

52

56

61

Piccoloflöte:

69

72

75

80

89

Glockenspiel

Piccoloflöte

96

113

Piccoloflöte:

116

130

Klavier:

133

138

Glockenspiel:

Glockenspiel:

145

151

157

162

165

171

176

184

Klavier:

192

Piccoloflöte:

199

202

209 Glockenspiel:

209

213

217

221

224

227

229

233

236

239

273

Horn:

5

p

281

Piccoloflöte:

2

3

pp

285

p *mf* *p*

290

mf *f*

293

f

295

ff

298

f

12

313

Akkordeon:

328

331

333

335

337

341

343

348

350

352

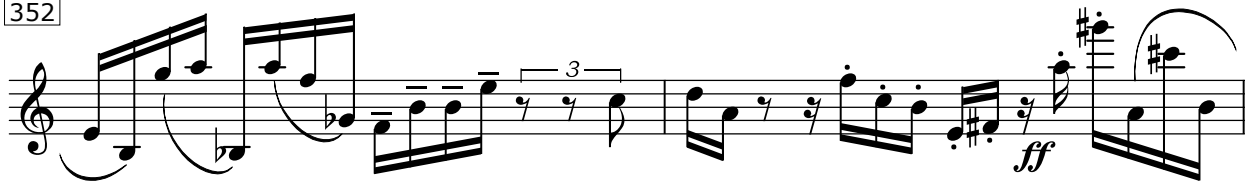

354

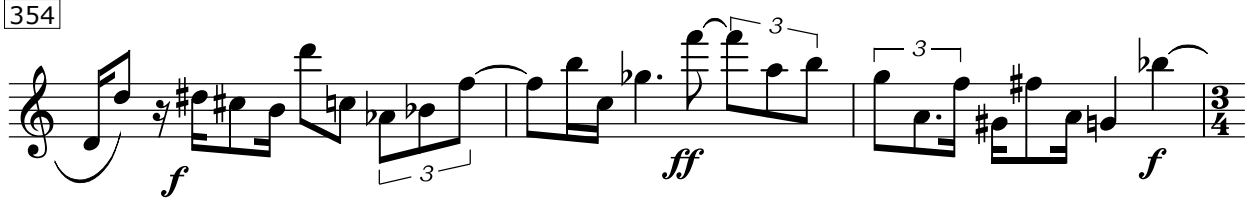

357

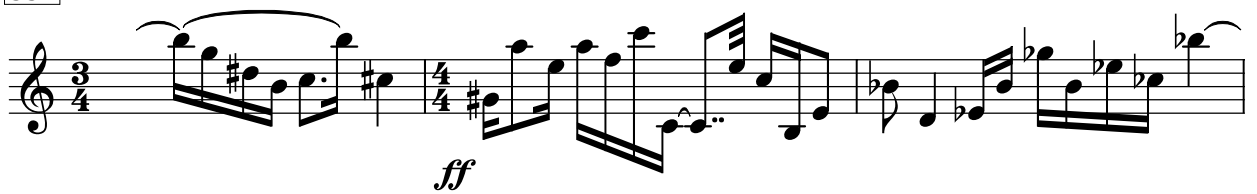

360

363

Aëdon

Derangement II für Piccoloflöte, Oboe, Horn, Glockenspiel, Klavier und Akkordeon

Grundtempo: ♩ = ca. 84

4

7

10

13

16

19

22

29

32

34

37

39

Akkordeon:

51

54

57

59

63

66

70 *8va*

mp

mp

73 *8va*

p

p *pp*

77 *8va*

Red. *fff*

Gliss.

81 Glockenspiel: Piccoloflöte:

88 Piccoloflöte:

p *8va*

95

98

102

105

109

112

117

121

131

134

141

145

148

150

153

156

161

166

169

170

173

179

183

186

188

191

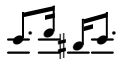
Piccoloflöte: 

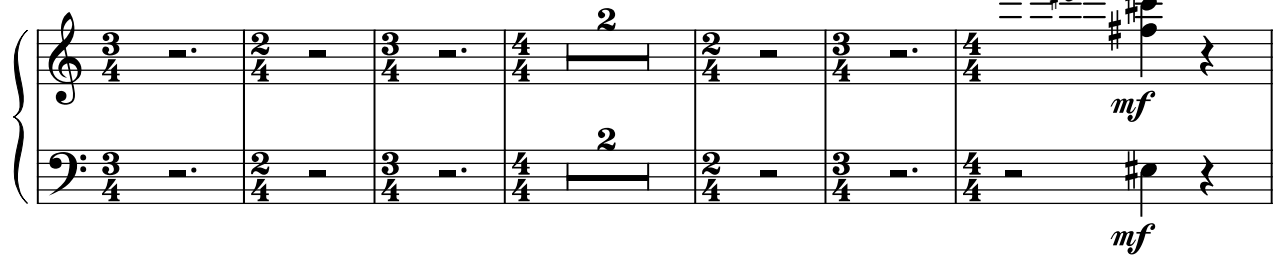

199

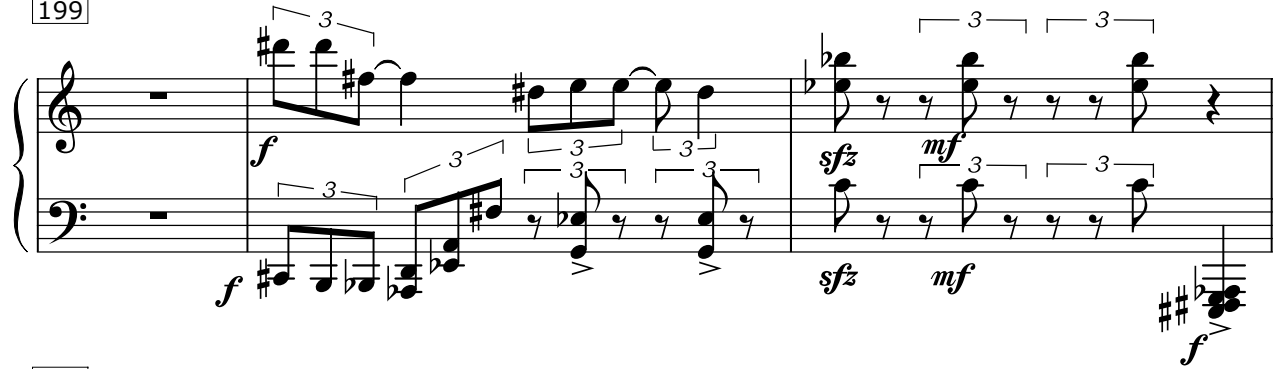

202

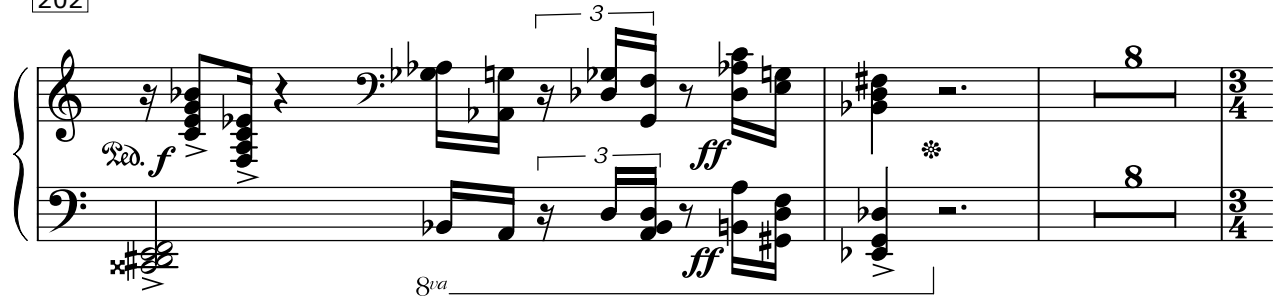

212

Horn:

Akkordeon:

219

223

224

226

227

230

234

240

245

247

249

253 Piccoloflöte:

2

3

3

3

f

ff

ff

257

f

2

f

2

2

263

3

f

ff

mf

3

266

3

f

3

f

3

270

f 3 *Ped.* *f* 3

273

f 3 *f* 3 *f* 3

279

f 3 *mf* 3 3 3

285

f *tr* *f* 5 *mf* 5

288

mf 3 *mf* 3 3 3

291

293

296

299

303

313

Gliss.

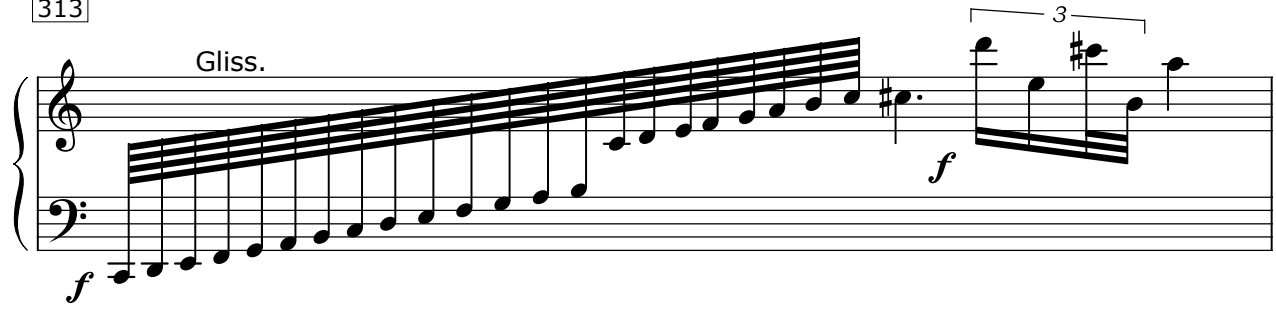

314

315

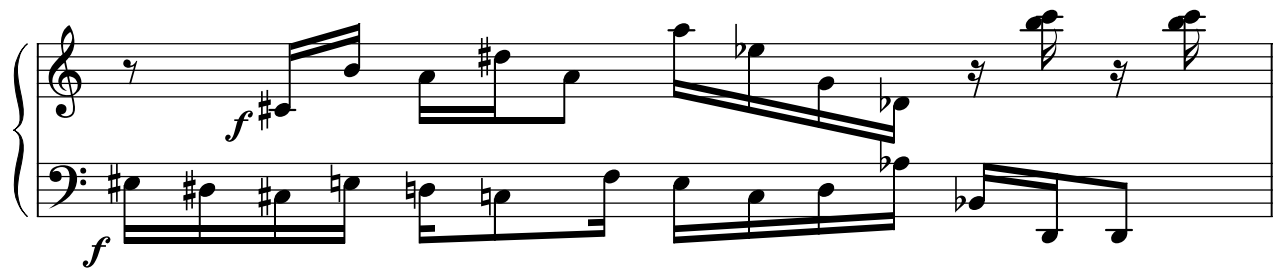

316

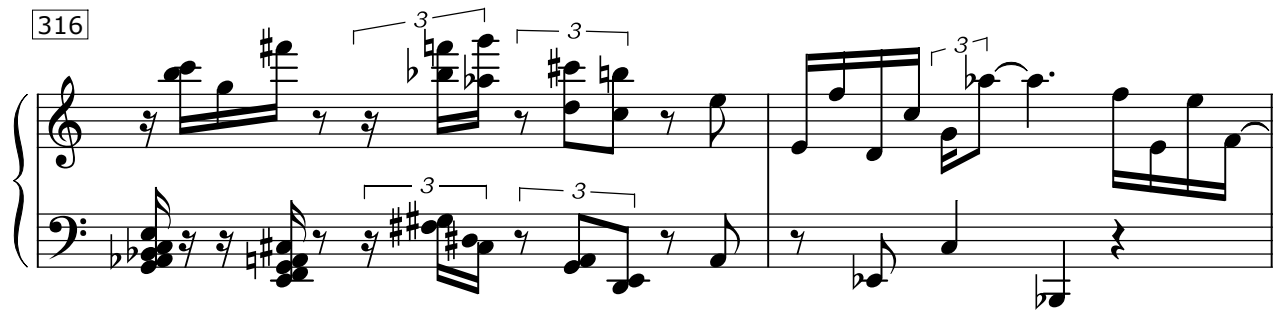

318

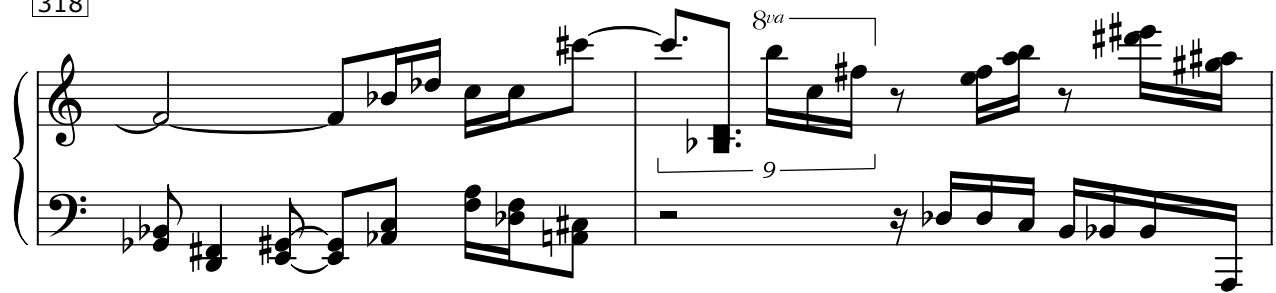

320

322

323

324

326

329

332

335

339

342

345

348

350

352

354

356

358

359

361

363

Aëdon

Derangement II für Piccoloflöte, Oboe, Horn, Glockenspiel, Klavier und Akkordeon

Grundtempo: ♩ = ca. 84

4

7

10

14 (gestopft +)

19

22

Akkordeon

37

41

44

Piccoloflöte:

53

57

63

66

69

74

79

83

95

99

116

Oboe:

Akkordeon:

122

141

151

Klavier:

159

163

170

Klavier:

174

Akk., Oboe, Picc.:

181

187

194

197

241

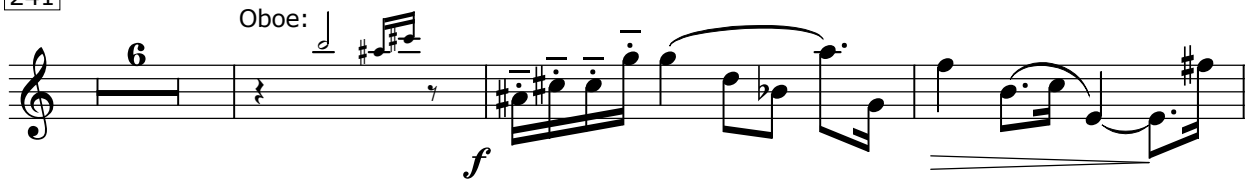
Oboe: 

250

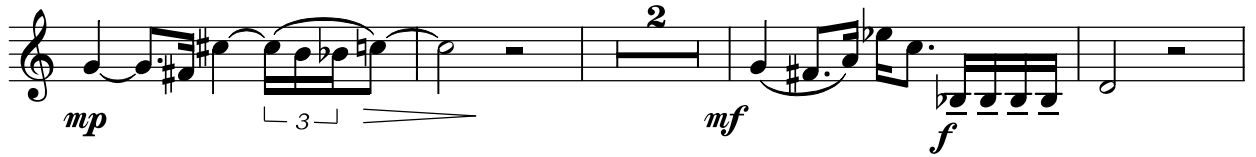

256

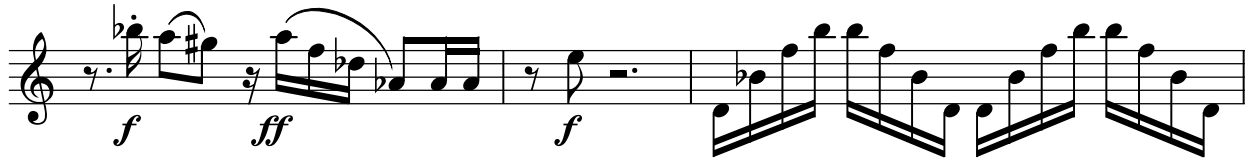

259

264

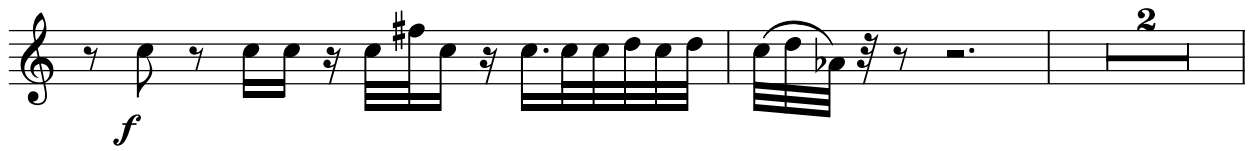

268

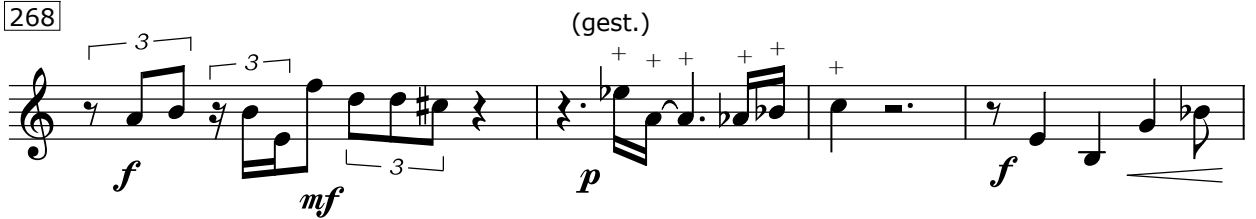
(gest.) 

298

Akkordeon:

14

f

314

mf

f

316

318

321

ff

323

f

342

346

349

352

356

359

362

Aëdon

Derangement II für Piccoloflöte, Oboe,
Horn, Glockenspiel, Klavier und Akkordeon

Grundtempo: ♩ = ca. 84

12

15

17

20

29

32

36

38

46

48

51

(Bellow Shake)

pp

f

53

f

59 Klavier:

mf

p

62

Piccoloflöte:

(Bellow Shake)

pp

68

f

ff

74

77

80

85

93

97

f <-> *p*

103

106

f *p*

109

mf

116

mf

119

122

137

140

146

150

152

157

160

162

168

f

3

Klavier:

170

3

3

172

3

Piccoloflöte:

5

5

mf

181

f

3

8

8

191

Piccoloflöte:

8

199

f *fp*

202

f *ff* *f*

208 Glockenspiel:

p

211

fp *mp*

213

215

219

222

225

227

230

ff *mf* *ff*

233

ff *mf* *ff*

236

f *f* *f*

240

f *f*

242

mf *mf* *mf*

246

249

257

260

266

269

f

f

270

(ggf. ossia: als Bellow Shake ausführbar)

f

f

273

mf

mf

mf

mf

277

mf

mf

mf

mf

281

mf

mf

mf

mf

285

289

292

295

Glockenspiel:

Glockenspiel notation showing a triplet of eighth notes (B4, A4, G4) in the treble clef.

301

305

308

311

* Zäsur dient zum Umblättern.

314

317

319

321

324

326

328

332

335

339

344

348

352

355

357

359

361

Aëdon

Derangement II für Piccoloflöte, Oboe, Horn, Glockenspiel, Klavier und Akkordeon

Grundtempo: ♩ = ca. 84

23

Oboe:

p

27

31

f

38

Piccoloflöte:

f

54

mf

58

Horn:

f

68

Piccoloflöte:

81

Piccoloflöte:

87

94

97

100

103

106

109

112

117

120

Piccoloflöte:

135

138

144

p

151 Horn, Piccoloflöte:

f *mp*

157

162

f

167

Klavier:

mf

180

f

197

Piccoloflöte:

f

233

236

243

245

253

258

262

267

269

273

280

287

290

292

296

mf

300

f

304

f

309

Akkordeon:

mf

315

f

318

f

322

f

325

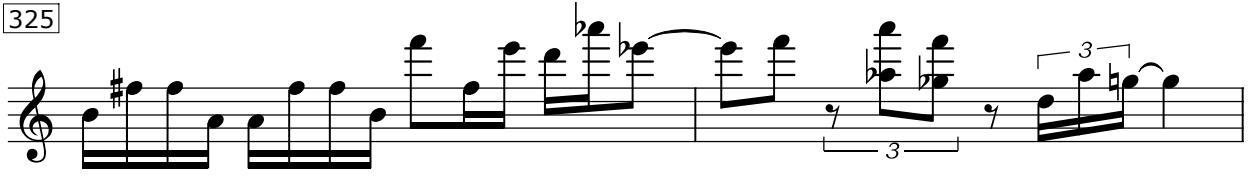

327

329

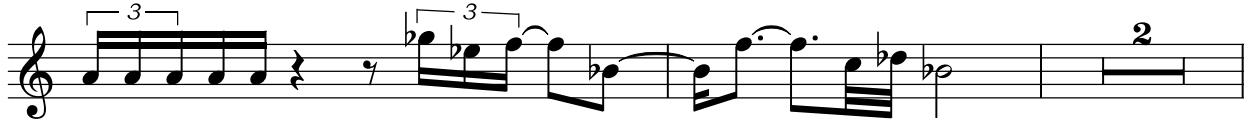

333

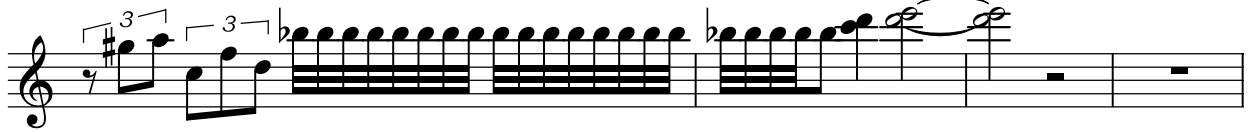

337

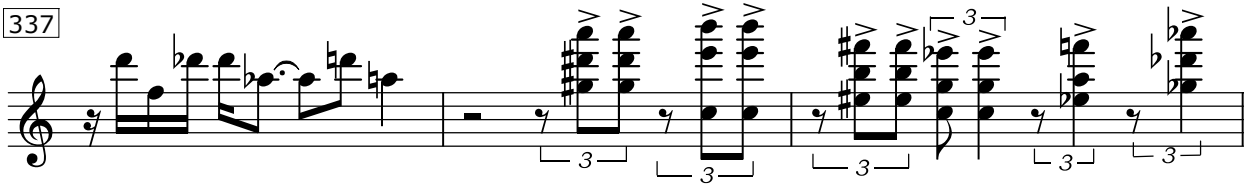

340

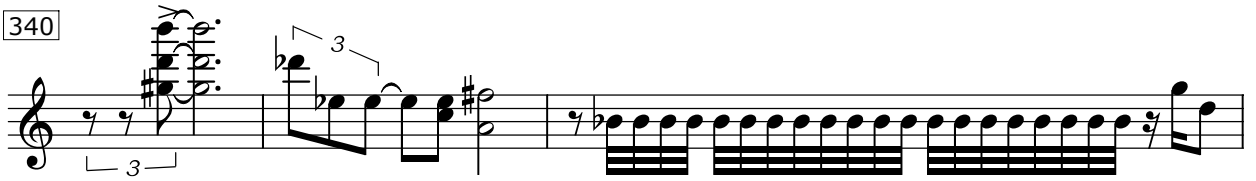

343

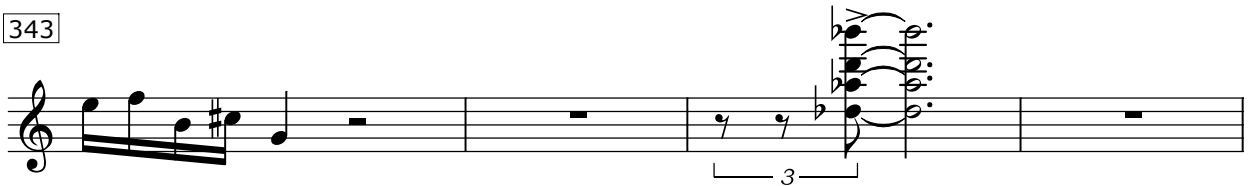

347

350

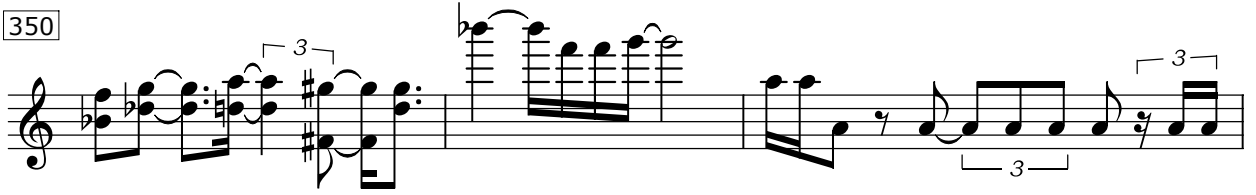

353

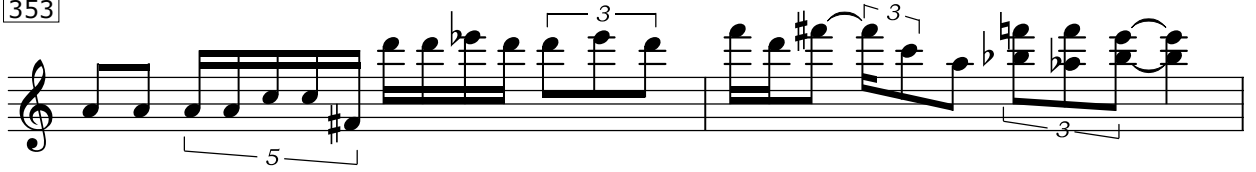

355

359

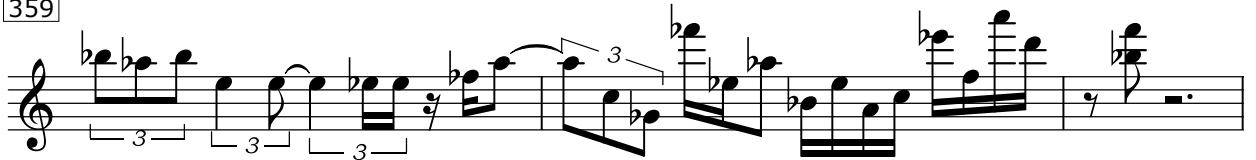

362

